

Welcome to the  
Planning  
Committee

MapThat Scale Print Title



S O U T H



© Crown copyright and database rights 2018 Ordnance Survey 100018351.

MAP SCALE 1:1000  
CREATED DATE: 02/01/2019  
PHOTOGRAPHIC COPY  
LIABLE TO DISTORTION  
IN SCALE



























S O U T H



© Crown copyright and database rights 2018 Ordnance Survey 100018351.

MAP SCALE 1:1000  
CREATED DATE: 02/01/2019  
PHOTOGRAPHIC COPY  
LIABLE TO DISTORTION  
IN SCALE



MapThat Scale Print Title



© Crown copyright and database rights 2018 Ordnance Survey 100018351.

MAP SCALE 1:1250  
CREATED DATE: 02/01/2019  
PHOTOGRAPHIC COPY  
LIABLE TO DISTORTION  
IN SCALE



**LOCATION PLAN**  
SCALE = 1:1250

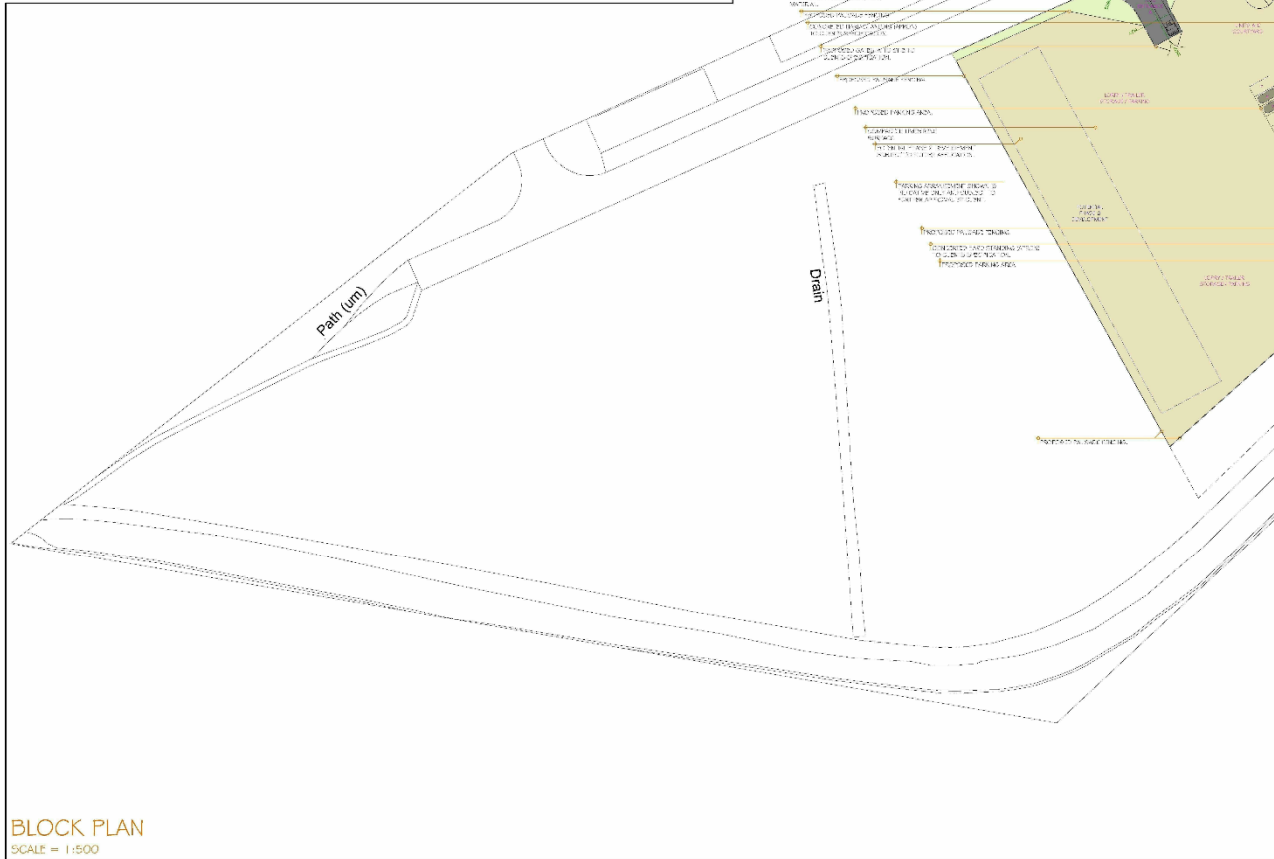
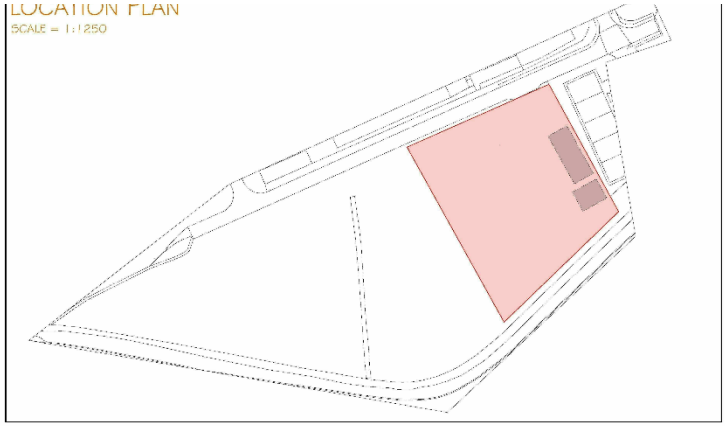

**BLOCK PLAN**  
SCALE = 1:500

**DRAWING KEY**

- BOUND SURFACE / MATERIAL
- COMPACTED LIMESTONE
- GRASS / LANDSCAPING
- CONCRETE HARD STANDING

- THE USE OF COMPACTED LIMESTONE AS A SURFACE MATERIAL IS A KEY ELEMENT OF THE DESIGN AND WILL BE USED TO COVER THE ENTIRE SITE.
- THE PROPOSED GRASS AND LANDSCAPING ARE TO BE INSTALLED IN THE AREAS OF THE SITE NOT COVERED BY THE COMPACTED LIMESTONE OR CONCRETE HARD STANDING.
- THE PROPOSED GRASS AND LANDSCAPING ARE TO BE INSTALLED IN THE AREAS OF THE SITE NOT COVERED BY THE COMPACTED LIMESTONE OR CONCRETE HARD STANDING.
- THE PROPOSED GRASS AND LANDSCAPING ARE TO BE INSTALLED IN THE AREAS OF THE SITE NOT COVERED BY THE COMPACTED LIMESTONE OR CONCRETE HARD STANDING.
- THE PROPOSED GRASS AND LANDSCAPING ARE TO BE INSTALLED IN THE AREAS OF THE SITE NOT COVERED BY THE COMPACTED LIMESTONE OR CONCRETE HARD STANDING.
- THE PROPOSED GRASS AND LANDSCAPING ARE TO BE INSTALLED IN THE AREAS OF THE SITE NOT COVERED BY THE COMPACTED LIMESTONE OR CONCRETE HARD STANDING.
- THE PROPOSED GRASS AND LANDSCAPING ARE TO BE INSTALLED IN THE AREAS OF THE SITE NOT COVERED BY THE COMPACTED LIMESTONE OR CONCRETE HARD STANDING.
- THE PROPOSED GRASS AND LANDSCAPING ARE TO BE INSTALLED IN THE AREAS OF THE SITE NOT COVERED BY THE COMPACTED LIMESTONE OR CONCRETE HARD STANDING.
- THE PROPOSED GRASS AND LANDSCAPING ARE TO BE INSTALLED IN THE AREAS OF THE SITE NOT COVERED BY THE COMPACTED LIMESTONE OR CONCRETE HARD STANDING.
- THE PROPOSED GRASS AND LANDSCAPING ARE TO BE INSTALLED IN THE AREAS OF THE SITE NOT COVERED BY THE COMPACTED LIMESTONE OR CONCRETE HARD STANDING.

REV. DATE: 14.09.2015

3. 10/11/15 - CLIENT APPROVALS  
A. 02/11/15 - CLIENT APPROVALS

**green2k design**  
Architects & Designers & Urban & Environmental  
Thomas Henry House,  
140 Church Street,  
Bristol,  
Bristol, BS1 1JH

T: 0117 319998  
F: 0117 319999  
E: info@green2kdesign.com

Client Details:  
PROJECT: 1423 - 14.09.2015

SK: ASSIGNED  
STEPHEN: ASSIGNED  
FRANK: ASSIGNED  
FRANK: ASSIGNED  
FRANK: ASSIGNED

Proposed Work:  
CONSTRUCTION OF MECHANICAL  
LIFT, LIFTWAY & STAIR ENCLOSURE  
FOR THE 1423 - 14.09.2015

Drawing Title:  
MECHANICAL LIFT & STAIR ENCLOSURE

Drawn: 14.09.2015 (Date: 14.09.2015)

Job Status:  
PENDING APPROVAL

Job No:  
1423

Sheet No: 101 Rev: 'B'

Scale: 1:1000 - 1423 14.09.2015



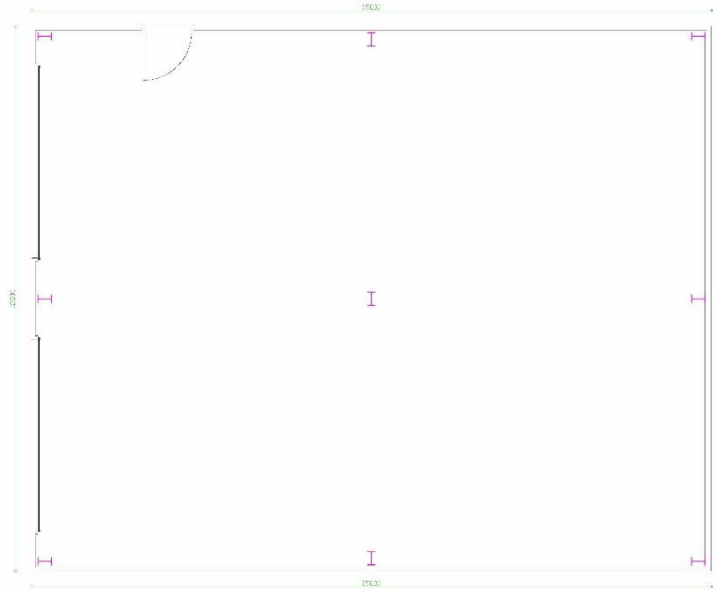

UNITS F - LAYOUT  
SCALE = 1:50

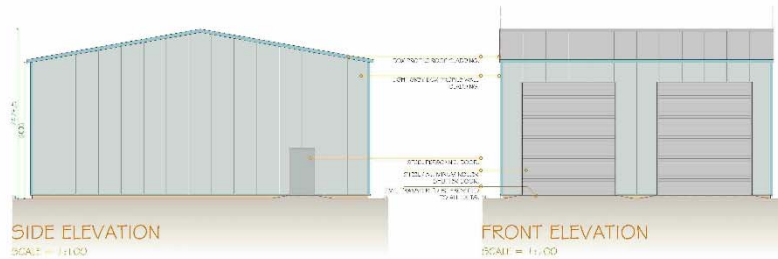

SIDE ELEVATION  
SCALE = 1:100

FRONT ELEVATION  
SCALE = 1:100

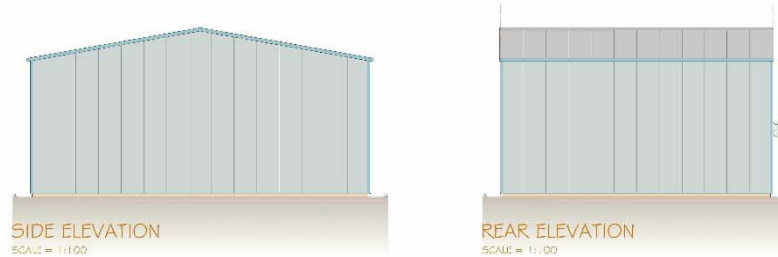

SIDE ELEVATION  
SCALE = 1:100

REAR ELEVATION  
SCALE = 1:100

- FINISHES**
- 1. CONCRETE FLOOR FINISH
  - 2. CONCRETE WALL FINISH
  - 3. CONCRETE CEILING FINISH
  - 4. CONCRETE ROOF FINISH
  - 5. CONCRETE GARAGE FLOOR FINISH
  - 6. CONCRETE GARAGE WALL FINISH
  - 7. CONCRETE GARAGE CEILING FINISH
  - 8. CONCRETE GARAGE ROOF FINISH
  - 9. CONCRETE GARAGE CURB FINISH
  - 10. CONCRETE GARAGE CURB FINISH
  - 11. CONCRETE GARAGE CURB FINISH
  - 12. CONCRETE GARAGE CURB FINISH
  - 13. CONCRETE GARAGE CURB FINISH
  - 14. CONCRETE GARAGE CURB FINISH
  - 15. CONCRETE GARAGE CURB FINISH
  - 16. CONCRETE GARAGE CURB FINISH
  - 17. CONCRETE GARAGE CURB FINISH
  - 18. CONCRETE GARAGE CURB FINISH
  - 19. CONCRETE GARAGE CURB FINISH
  - 20. CONCRETE GARAGE CURB FINISH

NO. 100 100 100 100 100

NO. 100 100 100 100 100



Architectural Drawings & Construction Services

Thompson Ferry House,  
100 100 100 100 100  
100 100 100 100 100  
100 100 100 100 100  
100 100 100 100 100

100 100 100 100 100  
100 100 100 100 100  
100 100 100 100 100  
100 100 100 100 100

100 100 100 100 100  
100 100 100 100 100  
100 100 100 100 100  
100 100 100 100 100

Site Address  
100 100 100 100 100  
100 100 100 100 100  
100 100 100 100 100  
100 100 100 100 100

Prepared With  
100 100 100 100 100  
100 100 100 100 100  
100 100 100 100 100  
100 100 100 100 100

100 100 100 100 100  
100 100 100 100 100  
100 100 100 100 100  
100 100 100 100 100

100 100 100 100 100  
100 100 100 100 100  
100 100 100 100 100  
100 100 100 100 100

100 100 100 100 100  
100 100 100 100 100  
100 100 100 100 100  
100 100 100 100 100

100 100 100 100 100  
100 100 100 100 100  
100 100 100 100 100  
100 100 100 100 100

100 100 100 100 100  
100 100 100 100 100  
100 100 100 100 100  
100 100 100 100 100

100 100 100 100 100  
100 100 100 100 100  
100 100 100 100 100  
100 100 100 100 100

100 100 100 100 100  
100 100 100 100 100  
100 100 100 100 100  
100 100 100 100 100















MapThat Scale Print Title



© Crown copyright and database rights 2018 Ordnance Survey 100018351.

MAP SCALE 1:1250  
CREATED DATE: 02/01/2019  
PHOTOGRAPHIC COPY  
LIABLE TO DISTORTION  
IN SCALE



MapThat Scale Print Title

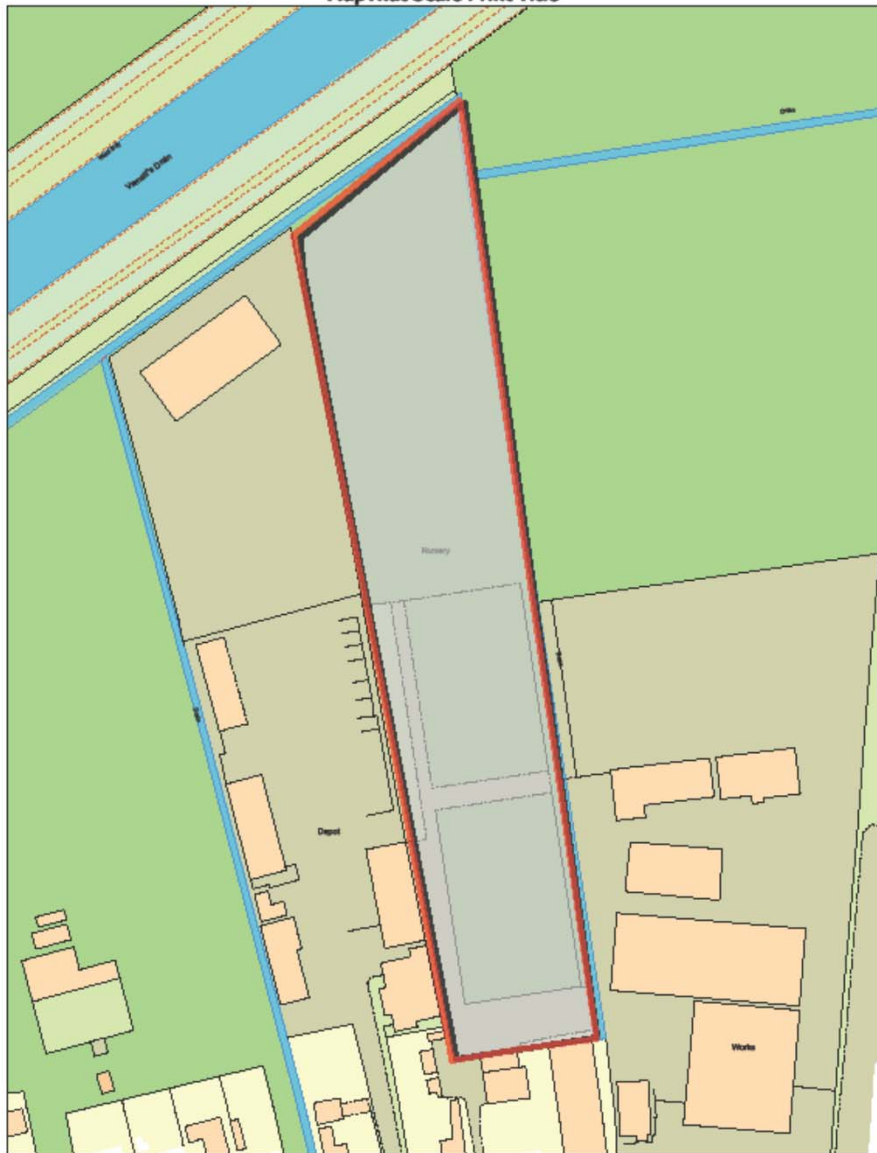

S O U T H  
H O L L A N D  
F O R E S T & M I L L S L A N E

© Crown copyright and database rights 2018 Ordnance Survey 100018351.

MAP SCALE 1:1250  
CREATED DATE: 02/01/2019  
PHOTOGRAPHIC COPY  
LIABLE TO DISTORTION  
IN SCALE

Contractors are responsible for checking all dimensions on site prior to work commencing. Due to areas of the structure being covered, unexposed or otherwise inaccessible the notes / specifications of existing materials are subject to confirmation of site when it is feasible to expose the relevant areas of construction. All material schedules are given in good faith and for pricing purposes only. It is the responsibility of the contractor to check their accuracy before ordering any materials. Remway Design accepts no responsibility for the accuracy of these material schedules.

a3



VISUAL SCALE 1:2000 @ a3

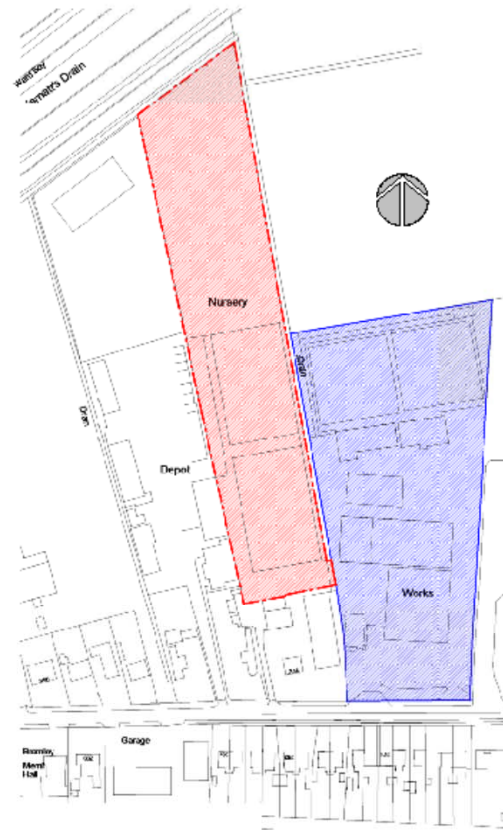

Site Location

Dwg No 2943 / 01



MJL Skipmaster | Bourne Road | Spalding

Contractors are responsible for checking all dimensions on site prior to work commencing. Due to areas of the structure being covered, unexposed or otherwise inaccessible the notes / specifications of existing materials are subject to confirmation of site when it is feasible to expose the relevant areas of construction. All material schedules are given in good faith and for pricing purposes only. It is the responsibility of the contractor to check their accuracy before ordering any materials. Remway Design accepts no responsibility for the accuracy of these material schedules.

a3

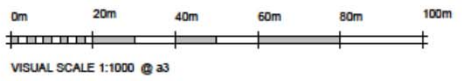
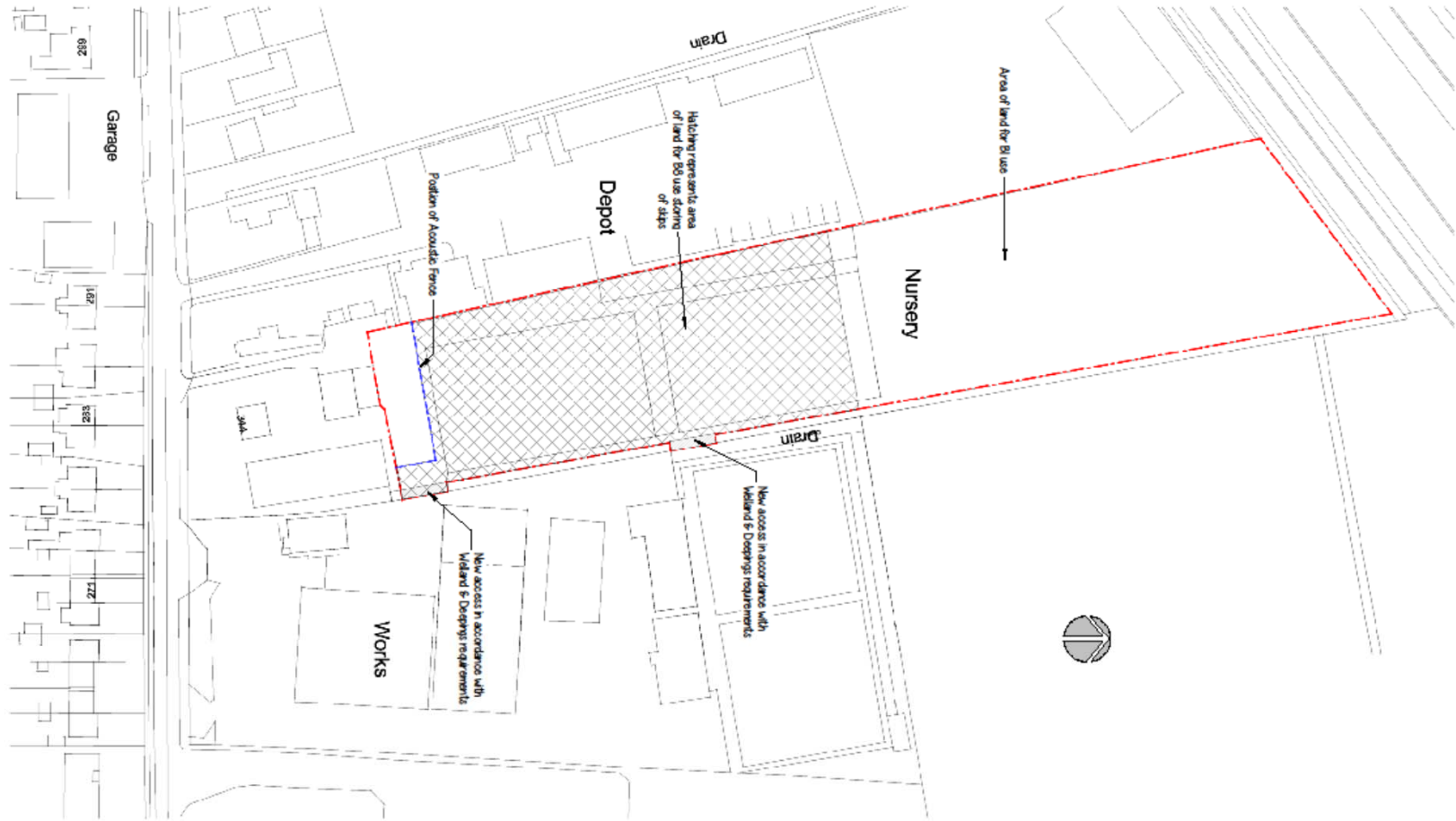

### Block Plan

Drwg No **2943 / 02 rev A**



**MJL Skipmaster | Bourne Road | Spalding**







































MapThat Scale Print Title

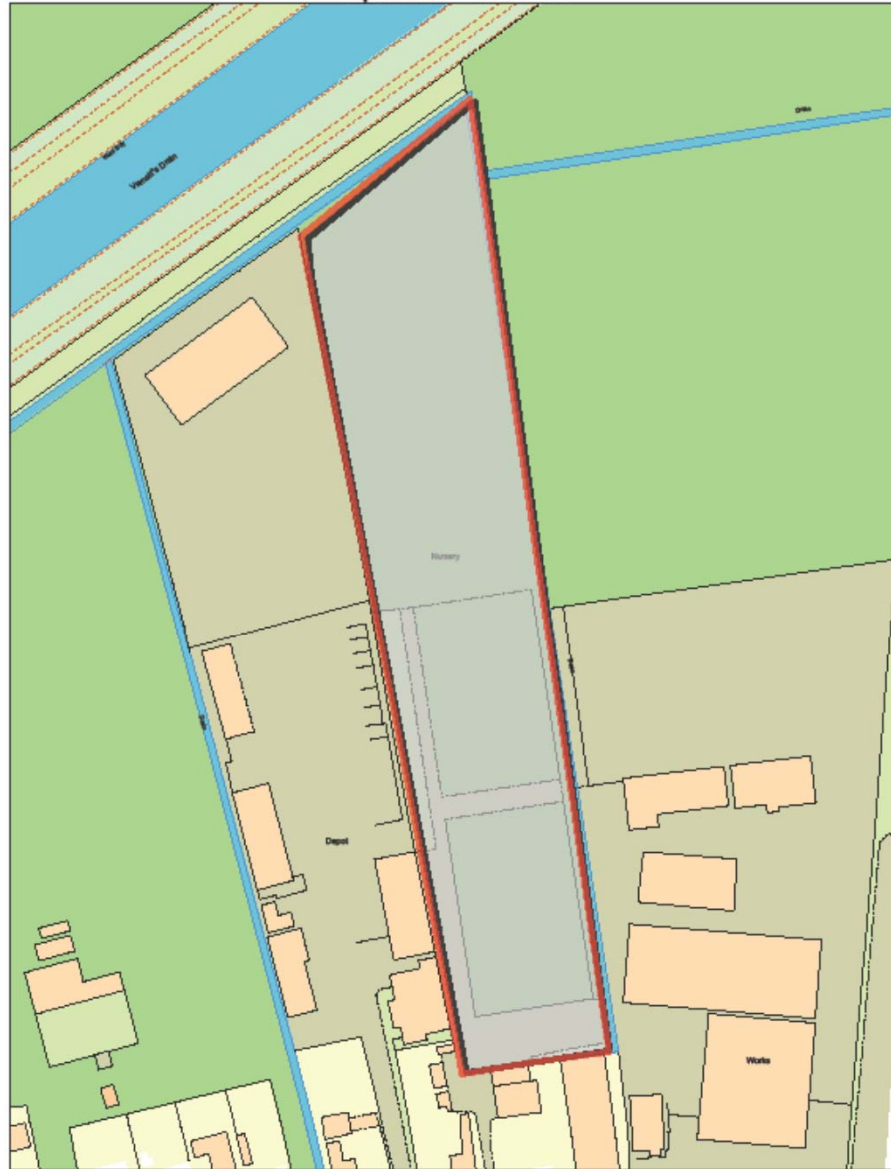

S O U T H



© Crown copyright and database rights 2018 Ordnance Survey 100018351.

MAP SCALE 1:1250  
CREATED DATE: 02/01/2019  
PHOTOGRAPHIC COPY  
LIABLE TO DISTORTION  
IN SCALE





MapThat Scale Print Title



© Crown copyright and database rights 2018 Ordnance Survey 100018351.

MAP SCALE 1:500  
CREATED DATE: 02/01/2019  
PHOTOGRAPHIC COPY  
LIABLE TO DISTORTION  
IN SCALE

# Site Plan - Scale 1/1250



**Appendix A**

Plan shows proposed split of Short Street Depot. Green SHDC, Red Child Contact Centre.

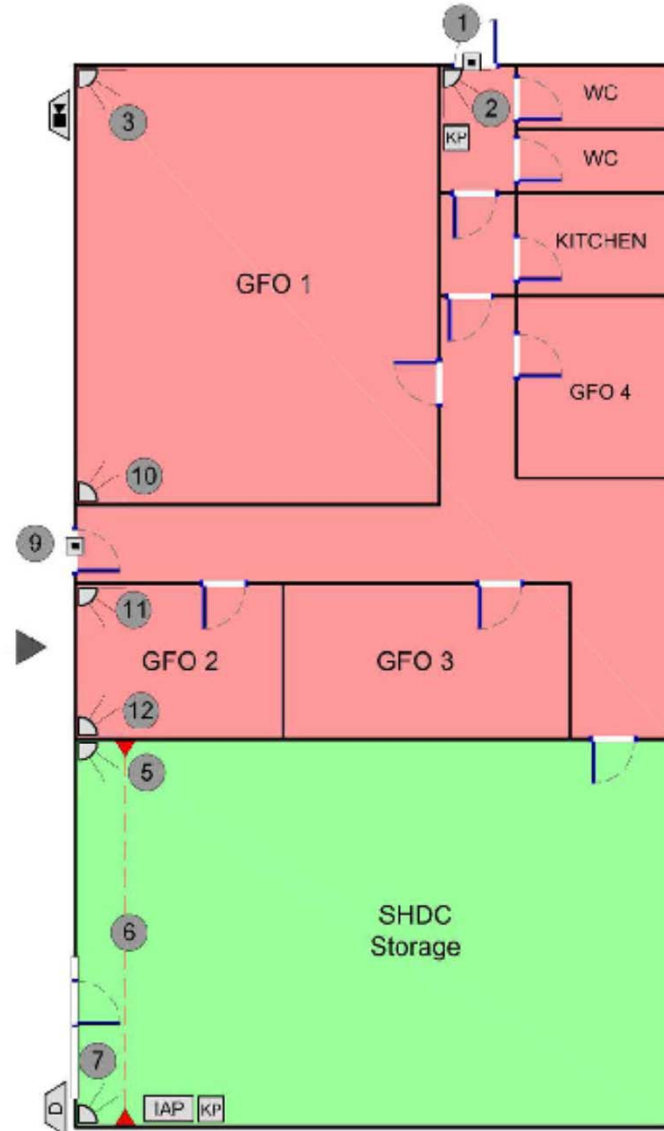



SOUTH  
HOLLAND  
DISTRICT COUNCIL  
Construction  
Services  
Tel: 01775 761161  
www.sholland.gov.uk















MapThat Scale Print Title



© Crown copyright and database rights 2018 Ordnance Survey 100018351.

MAP SCALE 1:500  
CREATED DATE: 02/01/2019  
PHOTOGRAPHIC COPY  
LIABLE TO DISTORTION  
IN SCALE

