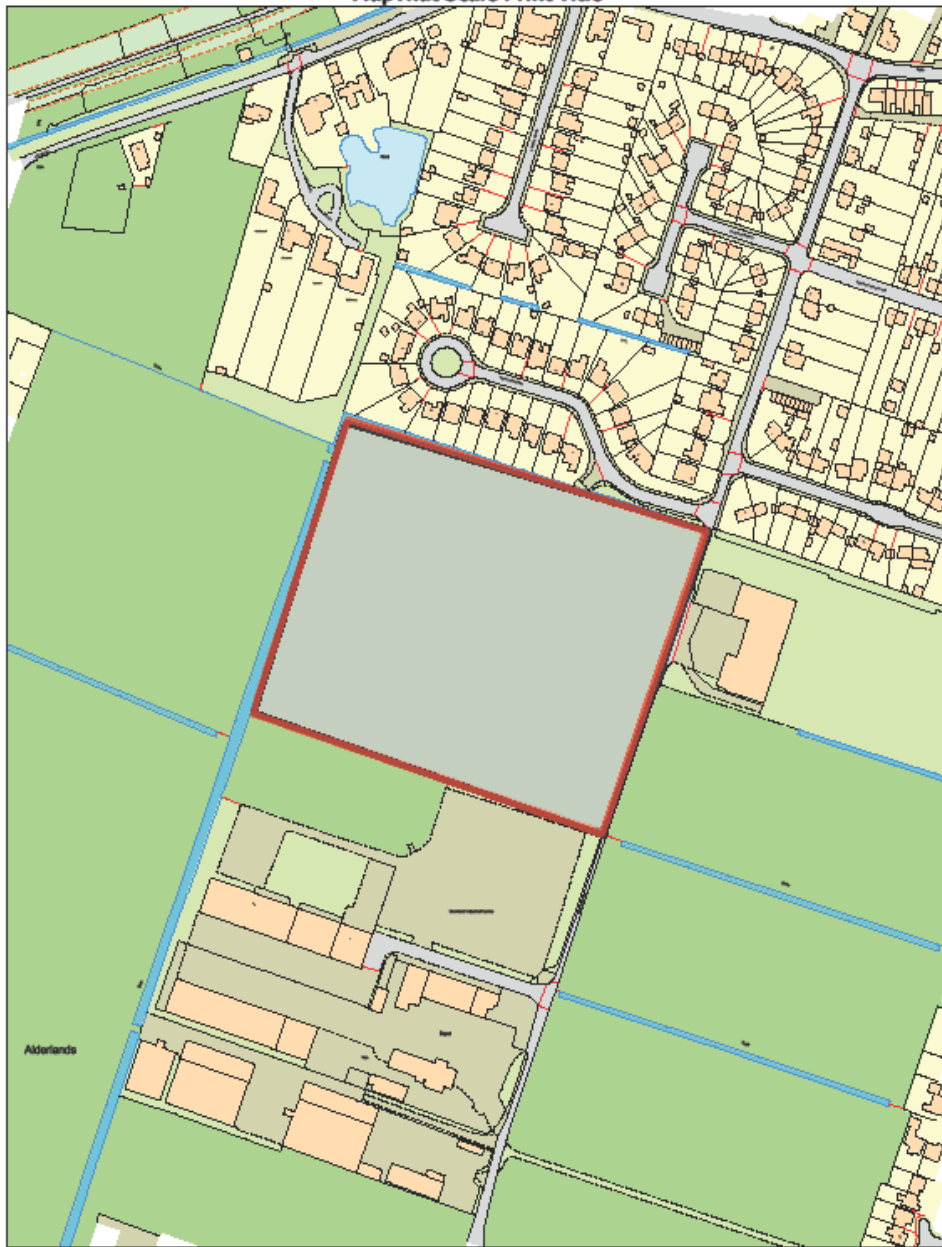
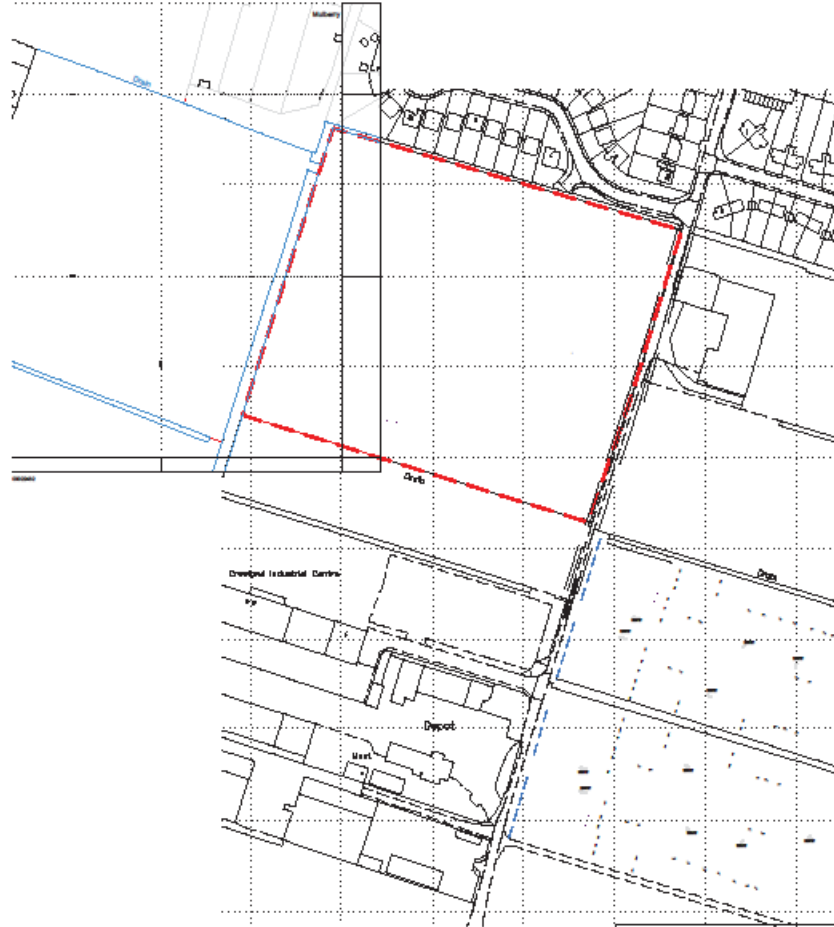


Welcome to the  
Planning  
Committee





**NKW DESIGN**

41 Oak Road  
 Woodcliffe  
 Crowland  
 Lincolnshire  
 LN10 2JG  
 01509 840200  
 01509 840201  
 E: info@nkwdesign.co.uk  
 W: www.nkwdesign.co.uk

PROJECT CREASE DRIVE, CROWLAND  
 (Woodcliffe)

TITLE LOCATION PLAN

CLIENT  
**ASHWOOD HOMES**  
 1 GODDARD ROAD, UNICS GATEWAY BUSINESS PARK  
 SPALDING, LINCOLNSHIRE  
 PE12 6PT (01430 40580)

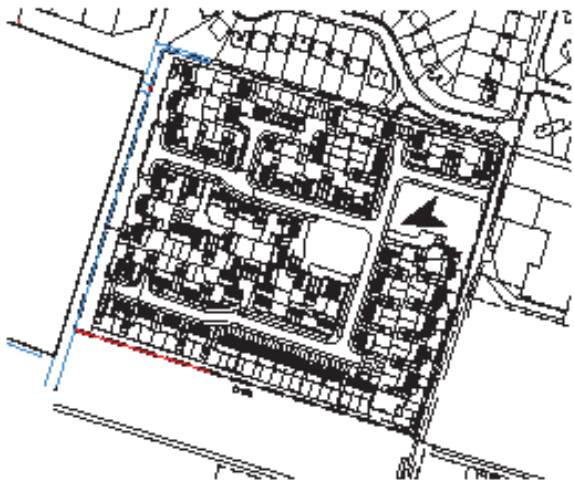
ICAD	DATE	REVISION	BY	CHKD	DATE
10000-001	15/08/2017				

DRAWING NUMBER	1250-LP	REVISION	
----------------	---------	----------	--




**ASHWOOD**  
—SUSSEX—  
1 Goodwin Road, Lincaln Colliery, Burnham Park,  
Speldhurst, Lincs. PE10 0PY T: 01454 482000

PROJECT:	Proposed Residential Development at Woodhulle		
DRAWING:	Site Layout Colour		
SCALE:	1:5000 A1	DRAWN:	AB
DATE:	JUNE 2019	REVISION:	3
Drawings No:	111-SLC-01		




**ASHWOOD**

**PROPOSED RESIDENTIAL DEVELOPMENT OF**  
**CORNER CROSS (BROOKFIELD)**

**2022-2023**

DATE: 2022-08-02

131-88-02



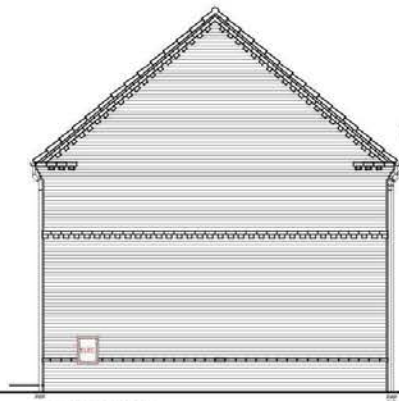
GROUND FLOOR



FIRST FLOOR



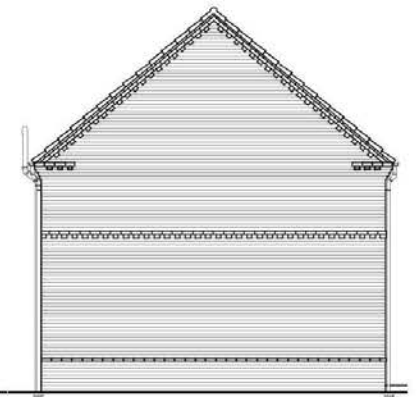
FRONT ELEVATION



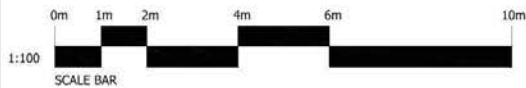
SIDE ELEVATION



REAR ELEVATION



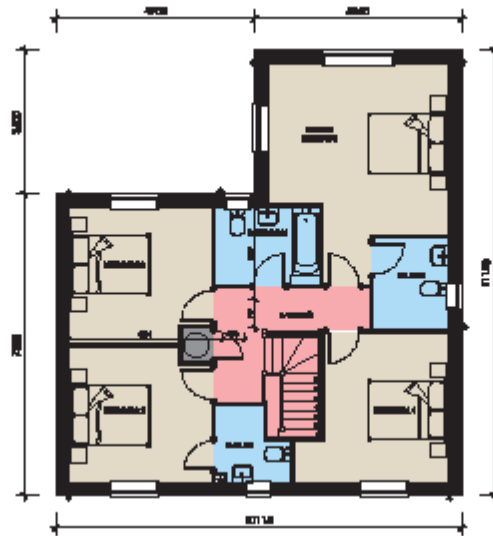
SIDE ELEVATION



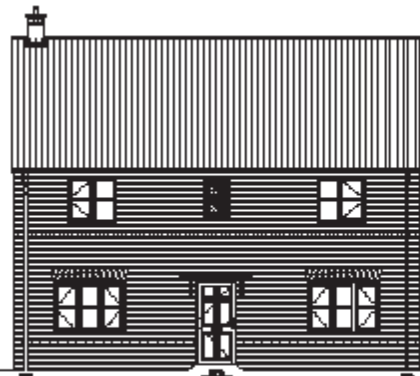
 <p>1 Goodison Road, Lincs Gateway Business Park, Spalding, Lincs. PE12 6FY. T: 01428 430590</p>	HOUSE TYPE: RIBBLE-V (1283 FT <sup>2</sup> )
	DRAWING TITLE: DESIGN SHEET
	DRAWING NUMBER: RIBBLE-V-001



GROUND FLOOR



FIRST FLOOR

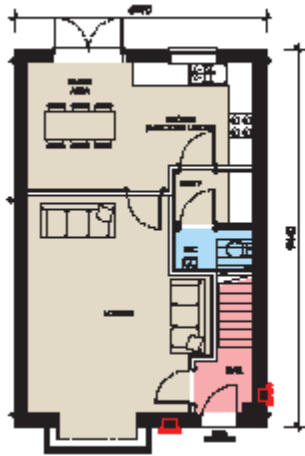


FRONT ELEVATION

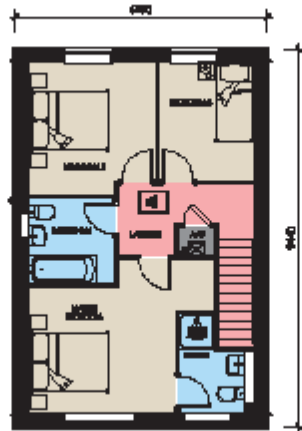


PROPOSED ADDITIONAL DEVELOPMENT OF CRUICK GREEN (MILNORTHLY)	
DRAWING NO. <b>012 LAYOUT</b> (DWG 04 14)	SCALE 1:100
DATE 08/03/2017	DRAWN BY 1113-0017-001

PLOTS AS: 11, 34, 40  
 CPT: 29



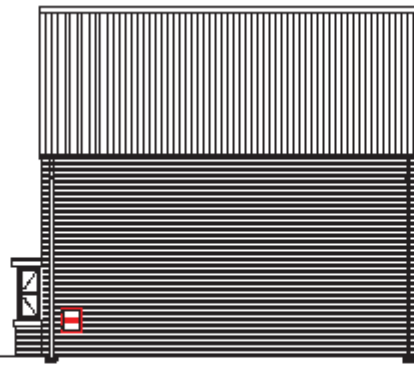
GROUND FLOOR



FIRST FLOOR



FRONT ELEVATION



SIDE ELEVATION



REAR ELEVATION



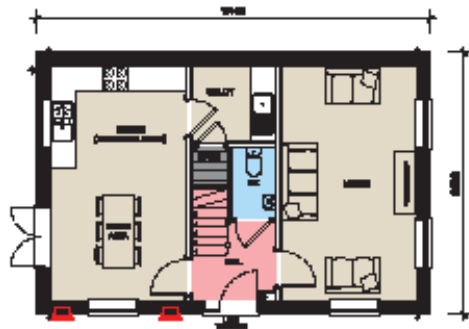
PROJECT	Proposed residential development of 100m <sup>2</sup> (250sqm)
CLIENT	MR & MRS [Name]
DATE	10/10/20

NO.	100	DATE	10/10/20
BY	[Signature]	FOR	[Signature]

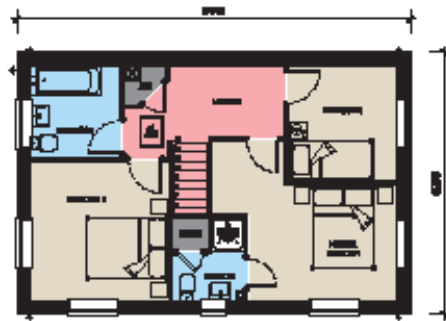
PLOTS AS: 11, 44, 45, 46  
OPP: 11, 41, 42, 44

117-NENE-001





GROUND FLOOR



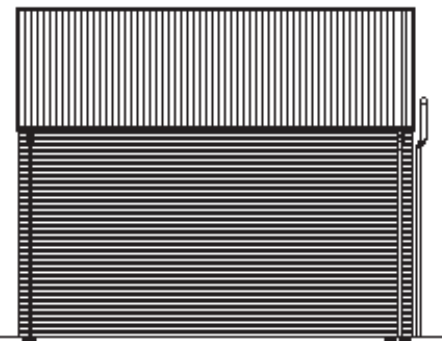
FIRST FLOOR



FRONT ELEVATION



SIDE ELEVATION



REAR ELEVATION

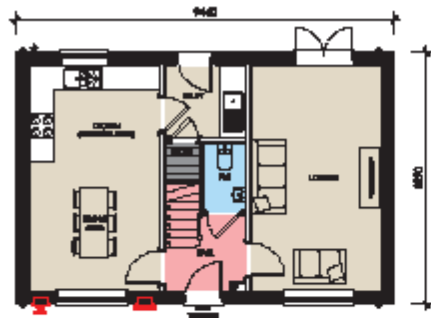


proposed residential development of  
Crest Green (Blackwell)

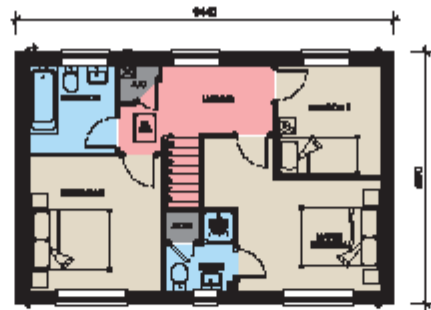
DATE: 10/11/11  
DRAWN BY: [Name]  
CHECKED BY: [Name]

PROJECT NO: 111-M-ERE-003

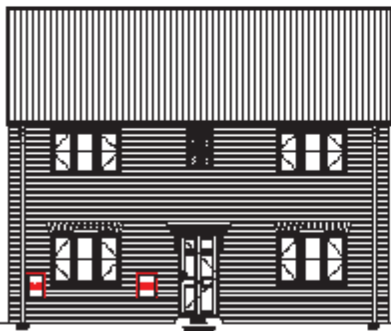
PLOTS ARE: 15, 43, 52, 53, 59, 64, 64  
CIP: 2, 31, 64



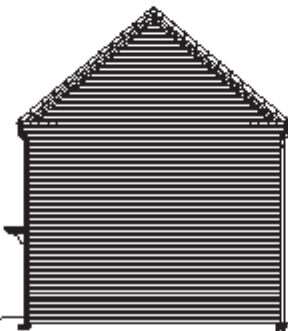
GROUND FLOOR



FIRST FLOOR



FRONT ELEVATION



SIDE ELEVATION



REAR ELEVATION



Proposed residential development of  
Creston Green (Buckingham)

NOCK LAYOUT  
(DWG 101)

scale 1:500

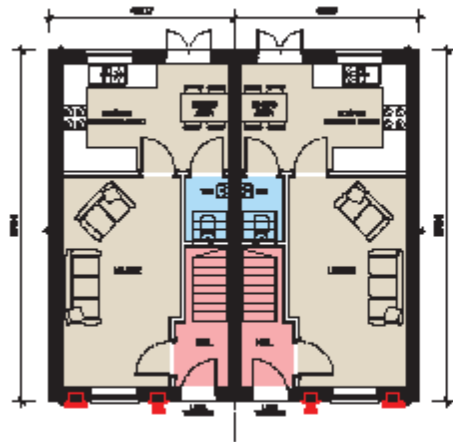
DATE: 20/08/2018 DRAWN BY: JH

DATE: 20/08/2018 CHECKED BY: JH

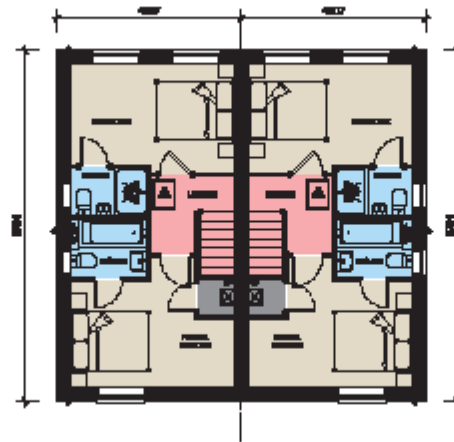
FLOYS AS: 34, 36  
CIPP: 45, 47

X11-1002-002





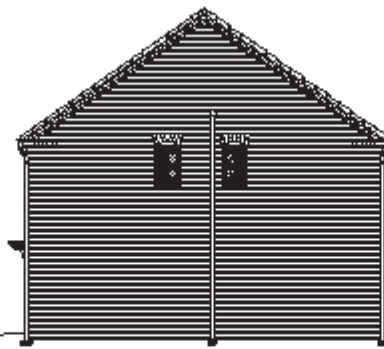
GROUND FLOOR



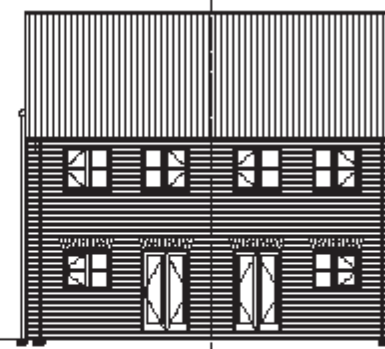
FIRST FLOOR



FRONT ELEVATION



SIDE ELEVATION



REAR ELEVATION



**ASHWOOD**  
SPECIALISTS

ARCHITECTS AND INTERIORS

Proposed residential development of  
Crown Lane, Princes (Woodlands)

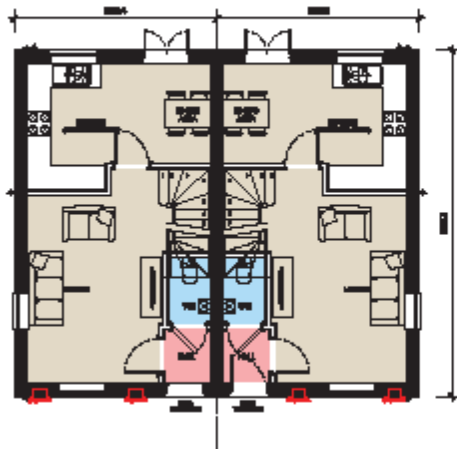
DATE: 07/04/10

SCALE: 1:100

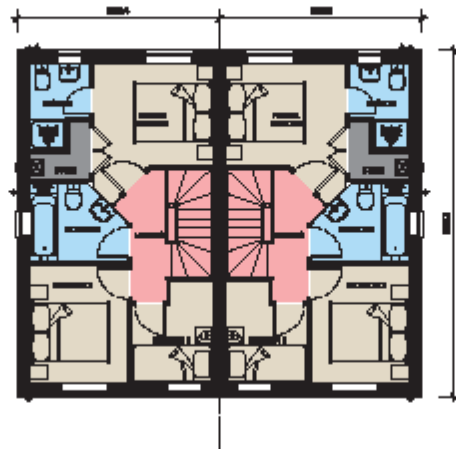
NO. 131-002-003



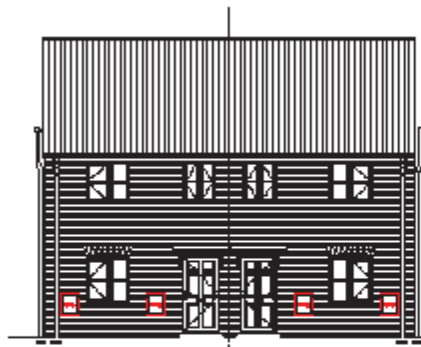
PLOTS NO: 1, 7, 30, 71, 73, 60, 92  
CPN: 4, 6, 26, 76, 77, 79, 81



GROUND FLOOR



FIRST FLOOR



FRONT ELEVATION



SIDE ELEVATION



REAR ELEVATION



PROPOSED ADDITIONAL DEVELOPMENT OF  
CROWN DRIVE, PRINCE GEORGE (WOODSIDE)

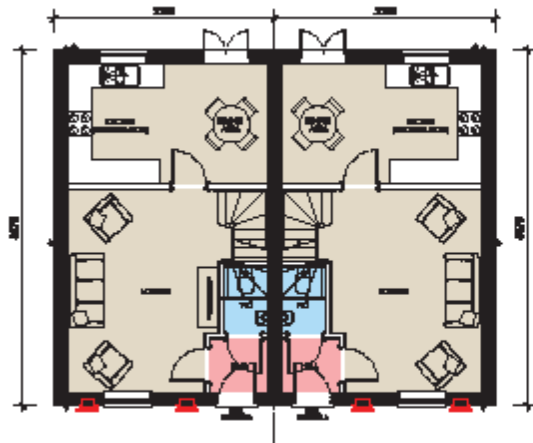
CLIENT: CLYDE LINDOY  
(2014-04-10)

DESIGNER: [Redacted]

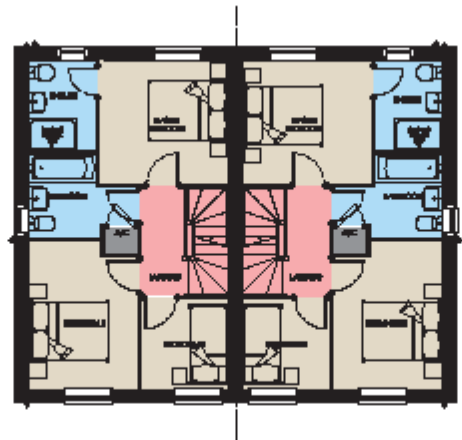
DATE: [Redacted] SCALE: [Redacted]

PROJECT: 111-C-170-001

PLOTS A2, 23, 24, 25, 104, 105  
CIPP: 32, 63, 62, 106, 107



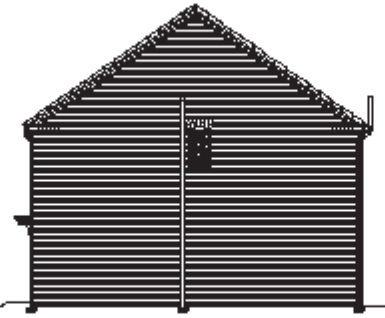
GROUND FLOOR



FIRST FLOOR



FRONT ELEVATION



SIDE ELEVATION



REAR ELEVATION



**ASHWOOD**  
ARCHITECTS

proposed residential development of  
Casson Drive, Princes Woodlands

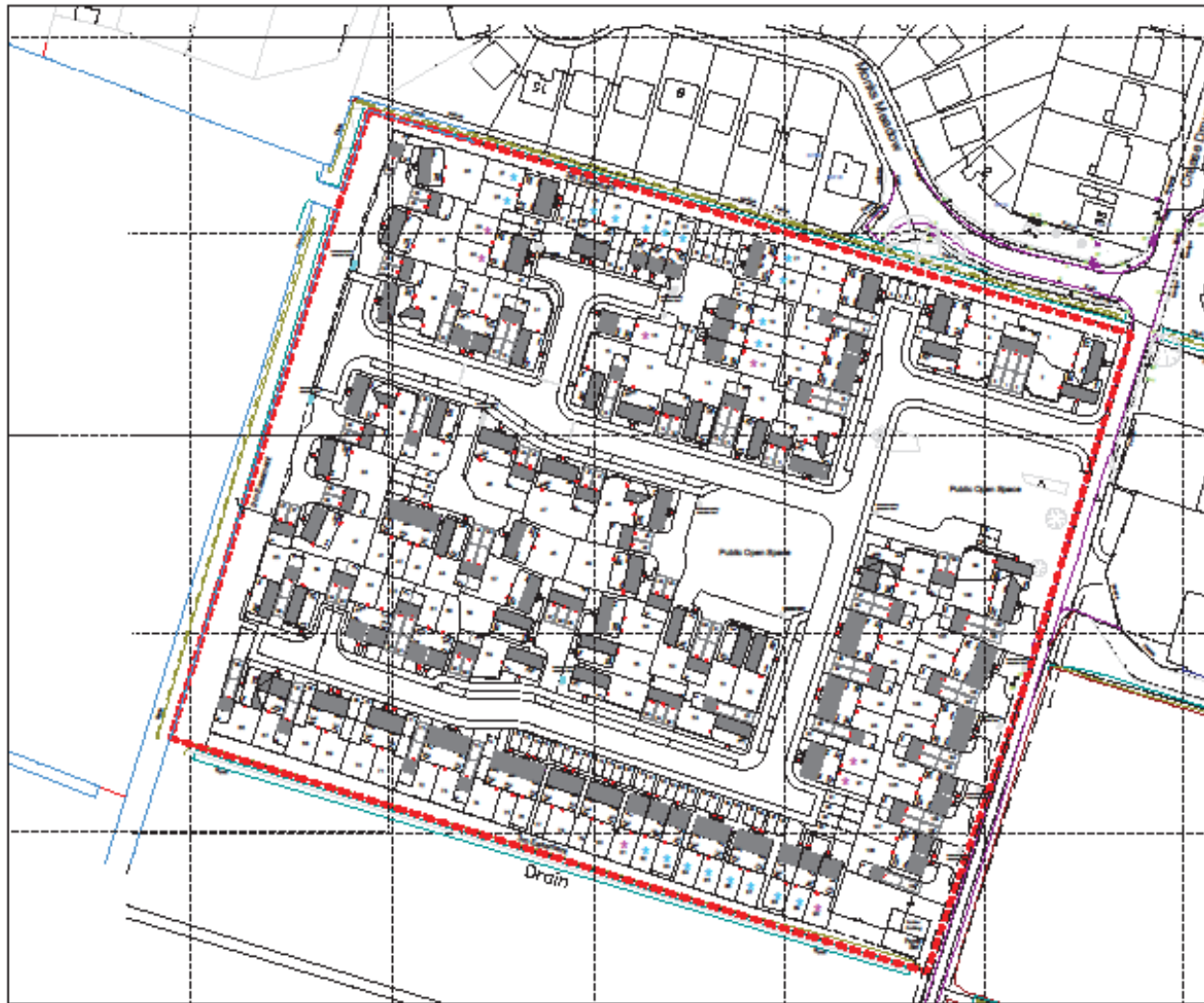
DATE: 2014/04/10

SCALE: 1:100

111-ARB-003



PLOTS AS: 67, 73, 94, 96, 102, 104,  
OPP: 68, 72, 93, 95, 101, 103,



- Accessibility Scheme
- Street Characteristics
  - Footpath
  - Proposed Close to the edge of the site

Area	Area	Area	Area	Area	Area
101	1	1	1	1	1
102	2	2	2	2	2
103	3	3	3	3	3
104	4	4	4	4	4
105	5	5	5	5	5
106	6	6	6	6	6
107	7	7	7	7	7
108	8	8	8	8	8
109	9	9	9	9	9
110	10	10	10	10	10
111	11	11	11	11	11
112	12	12	12	12	12
113	13	13	13	13	13
114	14	14	14	14	14
115	15	15	15	15	15
116	16	16	16	16	16
117	17	17	17	17	17
118	18	18	18	18	18
119	19	19	19	19	19
120	20	20	20	20	20
121	21	21	21	21	21
122	22	22	22	22	22
123	23	23	23	23	23
124	24	24	24	24	24
125	25	25	25	25	25
126	26	26	26	26	26
127	27	27	27	27	27
128	28	28	28	28	28
129	29	29	29	29	29
130	30	30	30	30	30
131	31	31	31	31	31
132	32	32	32	32	32
133	33	33	33	33	33
134	34	34	34	34	34
135	35	35	35	35	35
136	36	36	36	36	36
137	37	37	37	37	37
138	38	38	38	38	38
139	39	39	39	39	39
140	40	40	40	40	40
141	41	41	41	41	41
142	42	42	42	42	42
143	43	43	43	43	43
144	44	44	44	44	44
145	45	45	45	45	45
146	46	46	46	46	46
147	47	47	47	47	47
148	48	48	48	48	48
149	49	49	49	49	49
150	50	50	50	50	50
151	51	51	51	51	51
152	52	52	52	52	52
153	53	53	53	53	53
154	54	54	54	54	54
155	55	55	55	55	55
156	56	56	56	56	56
157	57	57	57	57	57
158	58	58	58	58	58
159	59	59	59	59	59
160	60	60	60	60	60
161	61	61	61	61	61
162	62	62	62	62	62
163	63	63	63	63	63
164	64	64	64	64	64
165	65	65	65	65	65
166	66	66	66	66	66
167	67	67	67	67	67
168	68	68	68	68	68
169	69	69	69	69	69
170	70	70	70	70	70
171	71	71	71	71	71
172	72	72	72	72	72
173	73	73	73	73	73
174	74	74	74	74	74
175	75	75	75	75	75
176	76	76	76	76	76
177	77	77	77	77	77
178	78	78	78	78	78
179	79	79	79	79	79
180	80	80	80	80	80
181	81	81	81	81	81
182	82	82	82	82	82
183	83	83	83	83	83
184	84	84	84	84	84
185	85	85	85	85	85
186	86	86	86	86	86
187	87	87	87	87	87
188	88	88	88	88	88
189	89	89	89	89	89
190	90	90	90	90	90
191	91	91	91	91	91
192	92	92	92	92	92
193	93	93	93	93	93
194	94	94	94	94	94
195	95	95	95	95	95
196	96	96	96	96	96
197	97	97	97	97	97
198	98	98	98	98	98
199	99	99	99	99	99
200	100	100	100	100	100

1:1000

1:1000

1:1000

1:1000

1:1000

1:1000

1:1000

1:1000




**ASHWOOD**  
CONSULTANTS

1 Goodson Road, Linka Gallery, Business Park,  
Spelling, Lincs, PE12 6FF. T: 01426 402009

PROJECT: Proposed Residential Development at Woodhulle

CLIENT: Site Layout Colour

SCALE: 1:5000 A3 DRAWN: AB  
DATE: JUNE 2019 REVISION: 1

Drawn No: 111-SLC-01



Planning Ref No.  
**H02-0189-19**

Planning Ref No.  
**H02-0673-18**

Planning Ref No.  
**H02-0575-18**











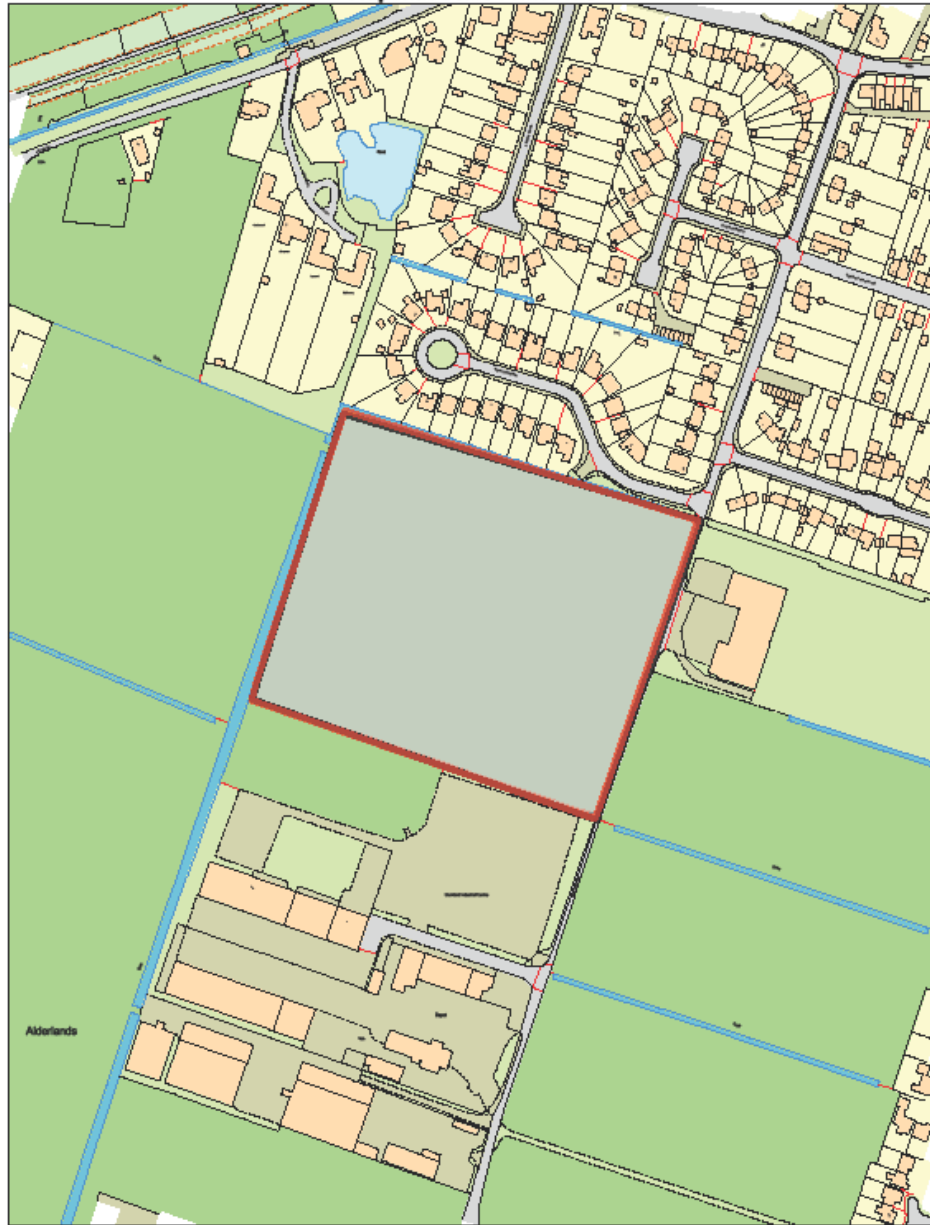






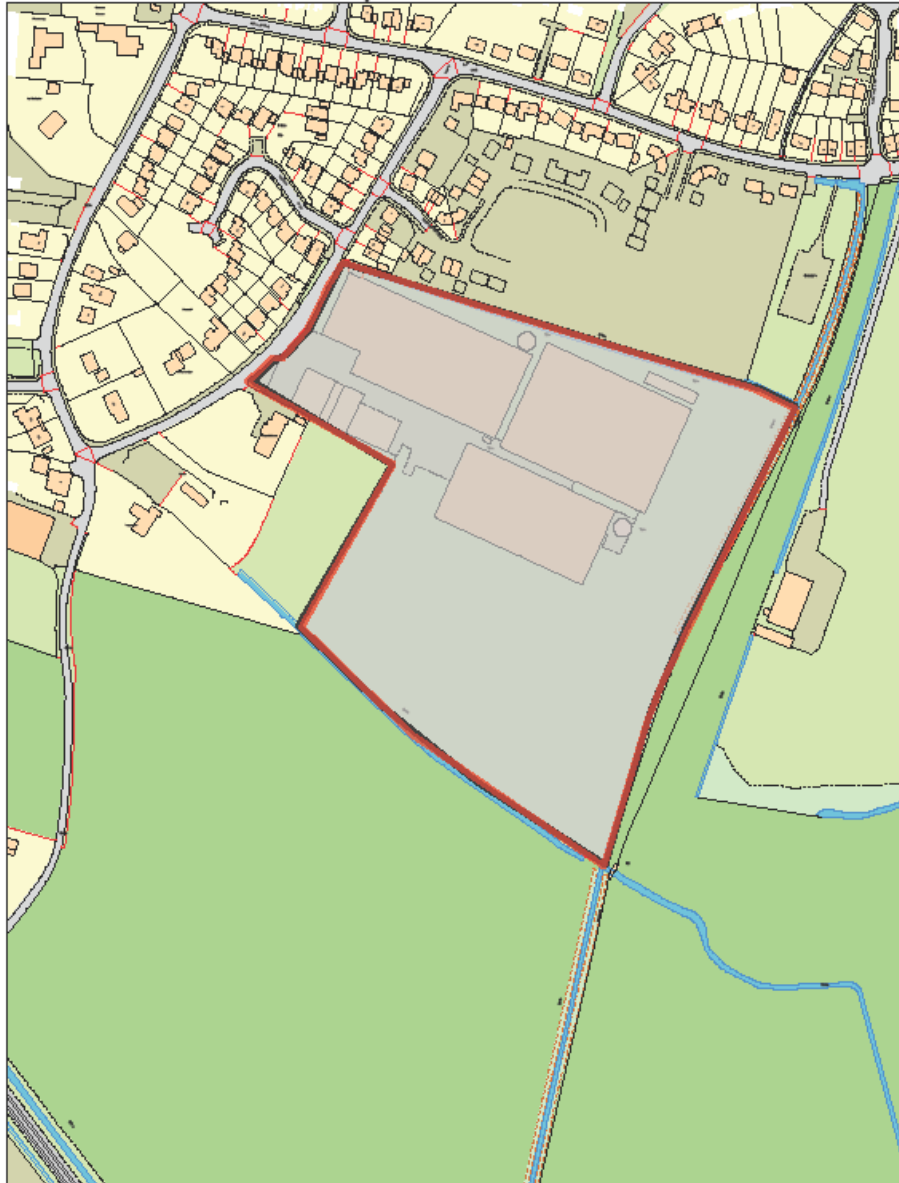








MapThat Scale Print Title



© Crown copyright and database rights 2018 Ordnance Survey 100018351.

MAP SCALE 1:2500  
CREATED DATE: 29/10/2019  
PHOTOGRAPHIC COPY  
LIABLE TO DISTORTION  
IN SCALE



Ordnance Survey (c) Crown Copyright 2018. All rights reserved. Licence number 100022432

Phase 2 TOWNHOMES LANE, DOBINGTON	
LOCATION PLAN	
ASHWOOD HOMES 1 DOBINGTON ROAD, LING, GARTHEATH, WARRINGTON, CHESHIRE, WARRINGTON, WARRINGTON, CHESHIRE, WARRINGTON, CHESHIRE	
DATE	NO. OF SHEETS
12/01/2018	1 OF 1
12/01/2018	12/01/2018

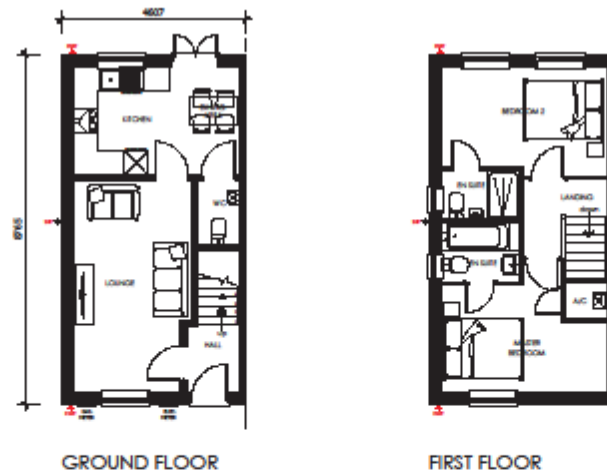


This block contains supplementary information for the site plan, including a legend, a table, and a logo.

**Legend:** A legend is located at the top of this block, featuring a vertical bar with a red line, a blue dot, and a purple dot, corresponding to the markers used in the site plan.

**Table:** Below the legend is a table with multiple columns and rows, containing numerical data. The table is partially obscured by a large black redaction box.

**Logo:** At the bottom of this block is a logo for 'SHAWOOD' with a stylized tree icon.



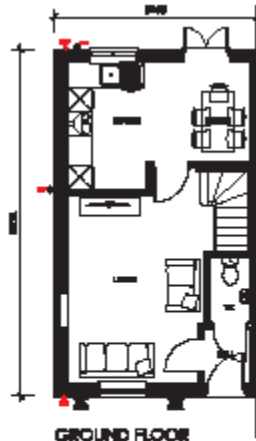
PROJECT:	ASHWOOD HOMES HOUSE TYPE
HOUSE TYPE:	DEE (732sq ft)
DRAWING:	HOUSE TYPE DESIGN SHEET
SCALE:	1:100(00)
DATE:	208.2028
DRAWN BY:	DEE-DS-01



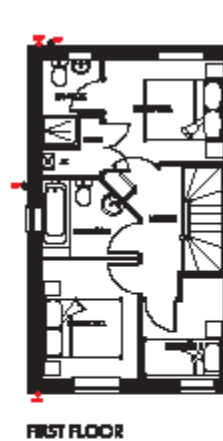
FRONT ELEVATION

SIDE ELEVATION

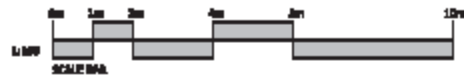
REAR ELEVATION



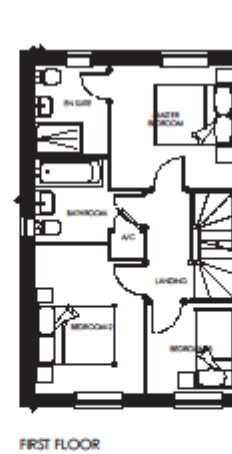
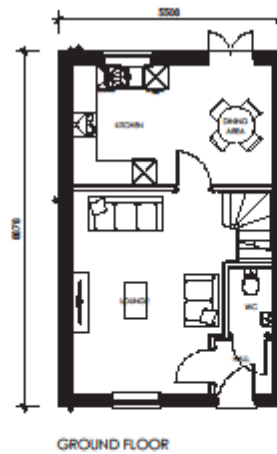
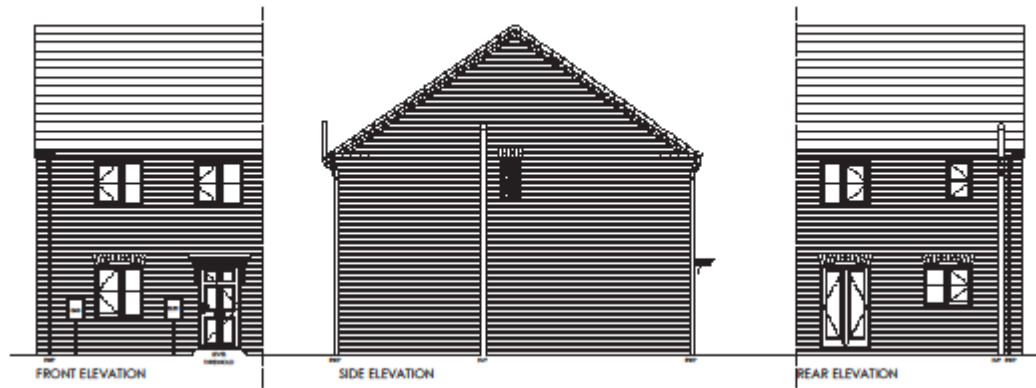
GROUND FLOOR



FIRST FLOOR



<p><b>ASHWOOD-HENNER</b> HOUSE TYPE</p>		
<p>DESIGNER</p>	<p>CLYDE (708) 414 1100</p>	
<p>MODEL</p>	<p>HOUSE TYPE DESIGN SHEET</p>	
<p>SCALE</p>	<p>1/8" = 1'-0"</p>	<p>ASAP: 08</p>
<p>DATE</p>	<p>07/20/2008</p>	<p>08/10/2008</p>
<p>PROJECT</p>	<p>CLYDE-05-01</p>	



PROJECT:	ASHWOOD HOMES HOUSE TYPE	
HOUSE TYPE:	AIRE (902sq ft)	
DRAWING:	HOUSE TYPE DESIGN SHEET	
SCALE:	1:100@A3	DRAWN: HG
DATE:	200.02.09	REVISION: -
DRAWING NO.:	AIRE-05-01	



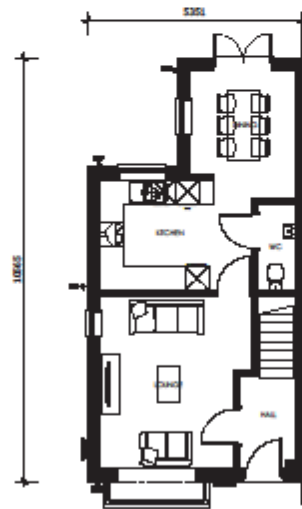




FRONT ELEVATION

SIDE ELEVATION

REAR ELEVATION



GROUND FLOOR



FIRST FLOOR

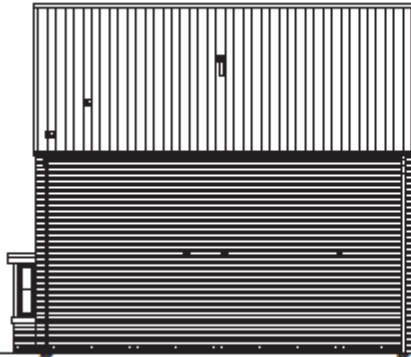


1 Gordon Road, Lion Works, Colchester, Essex, CO1 1JN. Tel: 0206 343434

PROJECT:	ASHWOOD HOMES HOUSE TYPE	
HOUSE TYPE:	AVON (910sq ft)	
DRAWING:	HOUSE TYPE DESIGN SHEET	
SCALE:	1:100@A3	DRAWN: HG
DATE:	28.12.14	REVISION: -
Drawn for:	AVON-D5-01	



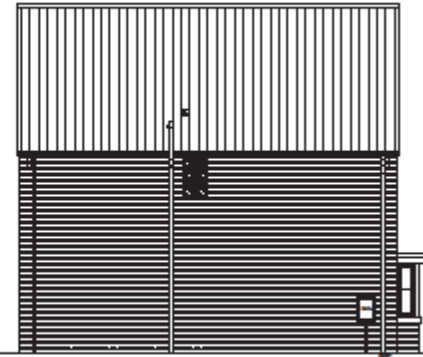
FRONT ELEVATION



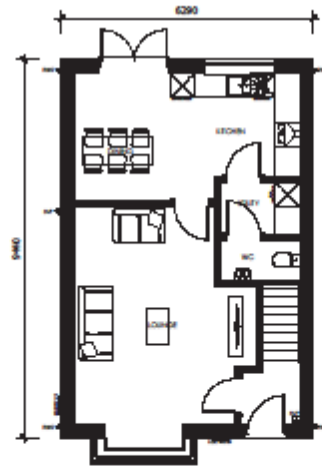
SIDE ELEVATION



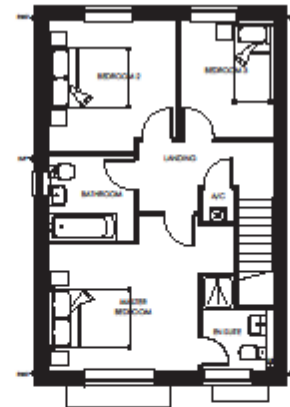
REAR ELEVATION



SIDE ELEVATION



GROUND FLOOR



FIRST FLOOR



1 Gordon Road, Green Cottage, Balmuccia Park,  
Springwood, QLD 4127 (PH: 7532 2626)

PROJECT:	ASHWOOD HOMES HOUSE TYPE	
HOUSE TYPE:	NENE (1077 sq ft)	
DRAWING:	HOUSE TYPE DESIGN SHEET	
SCALE:	1:100@A3	DRAWN: ME
DATE:	28A 2019	REVISION: -
DRAWING NO.:	NENE-05-01	



FRONT ELEVATION



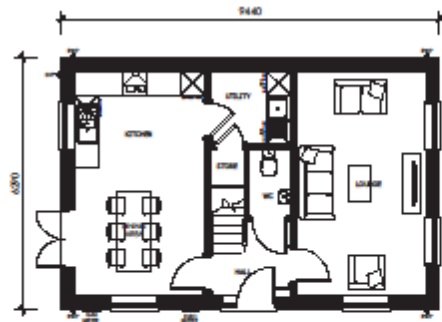
SIDE ELEVATION



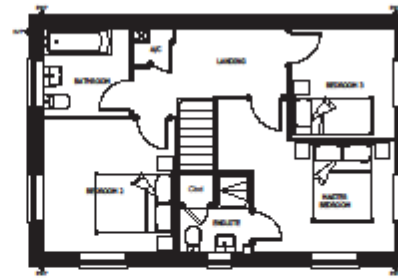
REAR ELEVATION



SIDE ELEVATION



GROUND FLOOR



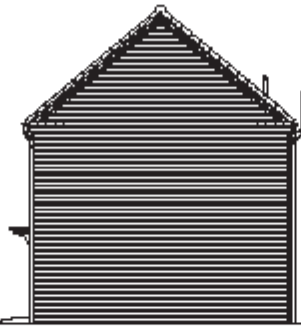
FIRST FLOOR



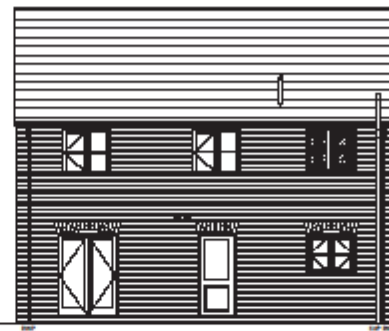
PROJECT:	ASHWOOD HOMES HOUSE TYPE
HOUSE TYPE:	MERE (1080sq ft)
DRAWING:	HOUSE TYPE DESIGN SHEET
SCALE:	1:100 (A3) DRAWN: MB
DATE:	JAN/2019 REVISION: -
DRAWN BY:	MERE-DS-01



FRONT ELEVATION



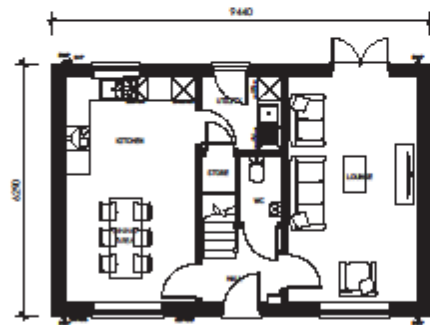
SIDE ELEVATION



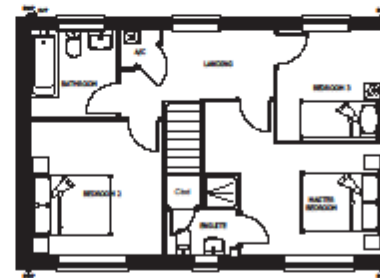
REAR ELEVATION



SIDE ELEVATION



GROUND FLOOR



FIRST FLOOR



PROJECT:	ASHWOOD HOMES HOUSE TYPE
HOUSE TYPE:	LOCK (1079sq ft)
DRAWING:	HOUSE TYPE DESIGN SHEET
SCALE:	1:100
DATE:	JAN 2019
DRAWN BY:	LOCK-05-01

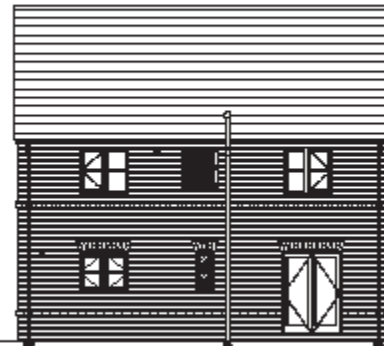




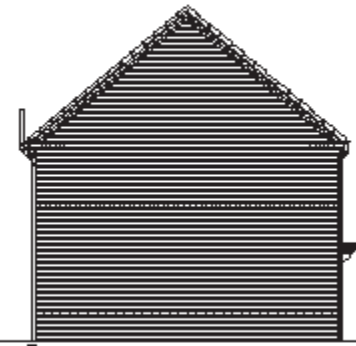
FRONT ELEVATION



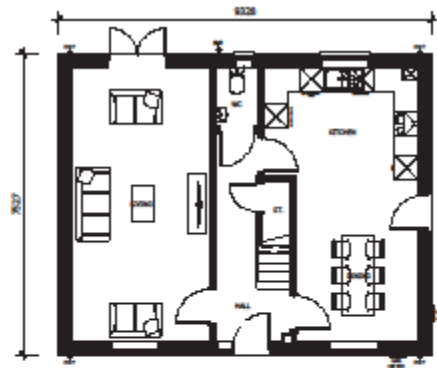
SIDE ELEVATION



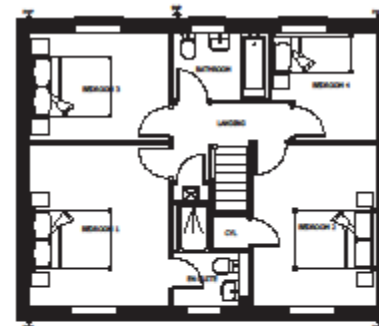
REAR ELEVATION



SIDE ELEVATION



GROUND FLOOR PLAN

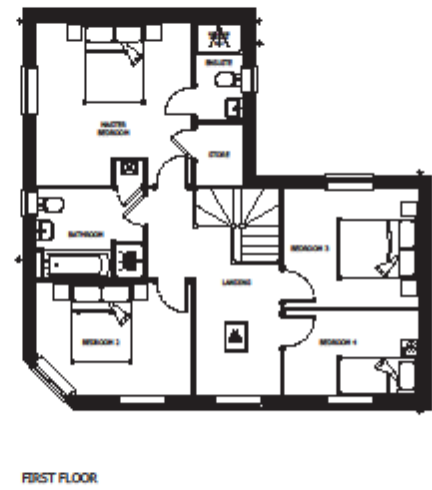
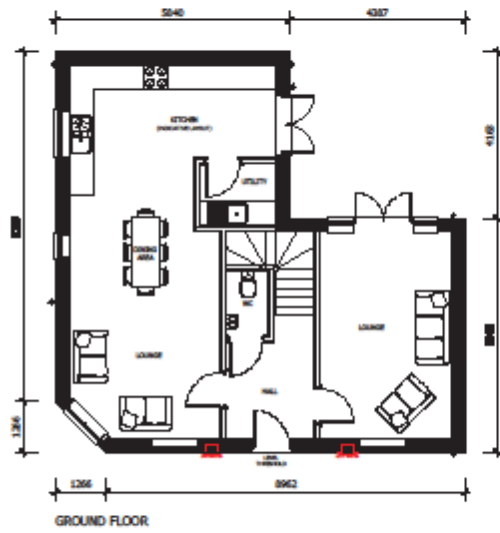


FIRST FLOOR PLAN



1 Gordon Road, Green Gateway Business Park,  
Spelling, Wex, W62 2P1 T: 0226 46266

PROJECT:	ASHWOOD HOMES HOUSE TYPE	
HOUSE TYPE:	RIBBLE (1283 sq ft)	
DRAWING:	HOUSE TYPE DESIGN SHEET	
SCALE:	1:100 (A3)	DRAWN: HES
DATE:	28.12.2018	REVISION: -
DRAWING NO.:	RIBB-05-01	





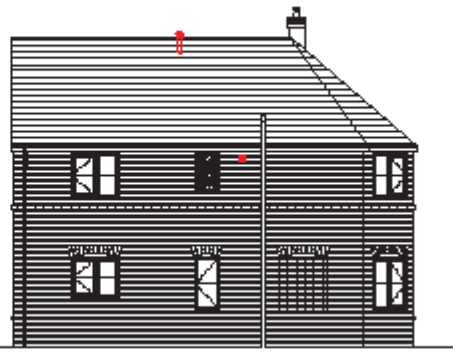

PROJECT:	ASHWOOD HOMES HOUSE TYPE
HOUSE TYPE:	STAMFORD (1521sq ft)
Drawn:	HOUSE TYPE DESIGN SHEET

SCALE: 1:100@A0      DRAWN: HE  
DATE: 20A.2018      REVISION: -

Drawn for: STAM-05-01



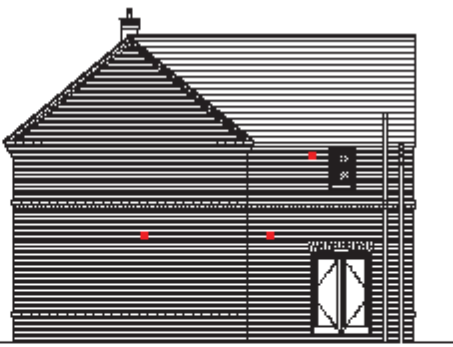
FRONT ELEVATION



SIDE ELEVATION



REAR ELEVATION

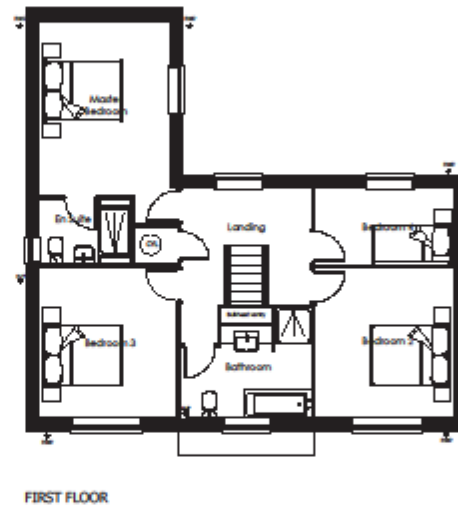
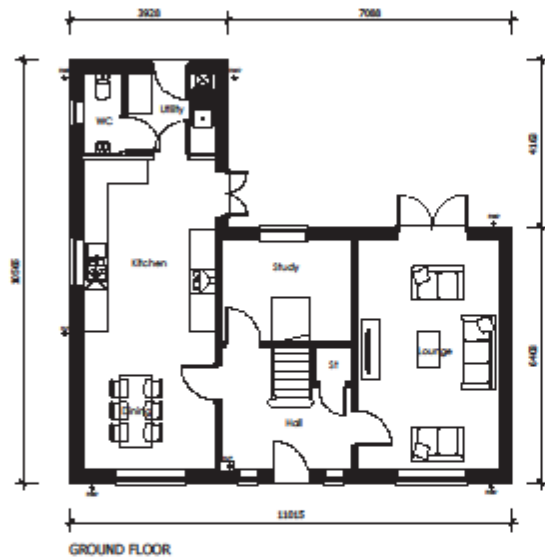


SIDE ELEVATION



PROJECT:	ASHWOOD HOMES HOUSE TYPE
HOUSE TYPE:	STAMFORD (1521sq ft)
DRAWINGS:	HOUSE TYPE DESIGN SHEET
SCALE:	1:100
DATE:	24/1/2019
DESIGNED BY:	STAM-DS-02





--	--



PROJECT:	ASHWOOD HOMES HOUSE TYPE
HOUSE TYPE:	HUMBER (1578 sq ft)
Drawings:	HOUSE TYPE DESIGN SHEET

SCALE:	1:100@A2	DRAWN BY:	ME
DATE:	26.10.2019	REVISION:	-
Drawn for:	HUM-DS-01		







FRONT ELEVATION

LEVEL  
THRESHOLD



SIDE ELEVATION



REAR ELEVATION



SIDE ELEVATION



1 Cleveland Road, Green Chimneys Business Park,  
Spending, Umeå, P.O. Box 10200, SE-901 02

PROJECT:

ASHWOOD HOMES  
HOUSE TYPE

HOUSE TYPE:

HUMBER  
(1578 sq ft)

DRAWING:

HOUSE TYPE  
DESIGN SHEET

SCALE: 1:100 DRAWN: MD

DATE: 2018-01-18 REVISION: -

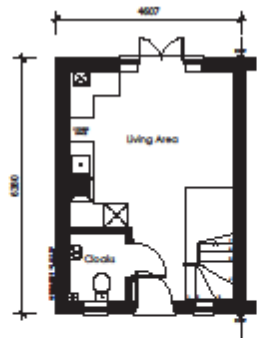
DRAWING NO: HUM-DS-02



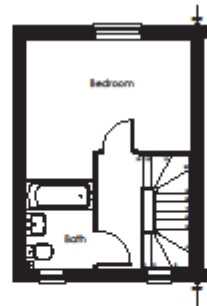
FRONT ELEVATION

SIDE ELEVATION

REAR ELEVATION



GROUND FLOOR



FIRST FLOOR

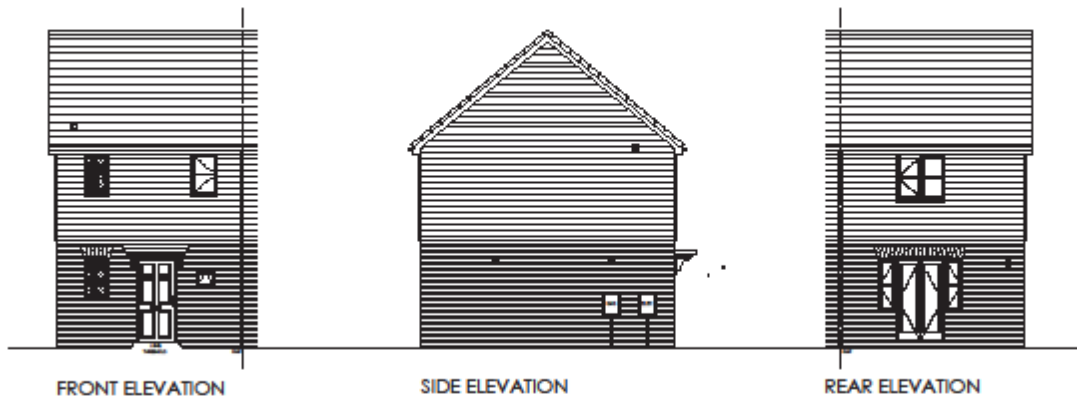


PROJECT:	ASHWOOD HOMES HOUSE TYPE
HOUSE TYPE:	AS16N (516sq ft)
DRAWING:	HOUSE TYPE DESIGN SHEET

SCALE: 1:100 DRAWN: MS  
DATE: 2016-05-01 REVISION: -

DRAWING NO: AS16-05-01

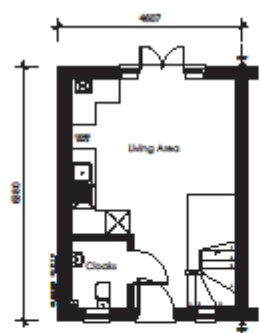




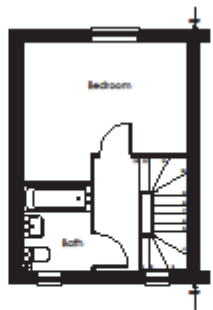
FRONT ELEVATION

SIDE ELEVATION

REAR ELEVATION



GROUND FLOOR



FIRST FLOOR

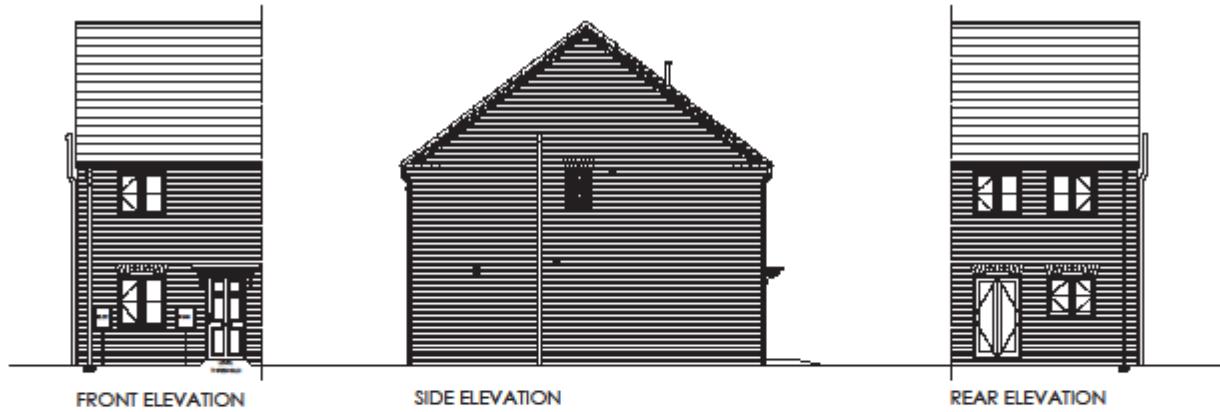


BOARDED VERSION



PROJECT:	ASHWOOD HOMES HOUSE TYPE
HOUSE TYPE:	A516N (516sq ft)
DRAWING:	HOUSE TYPE DESIGN SHEET

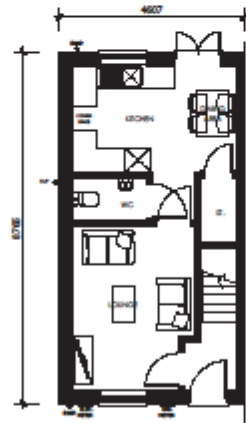
SCALE:	1:100 (A5)	DRAWN:	HE
DATE:	20/01/2018	REVISION:	-
Drawn for:	AS16-05-02		



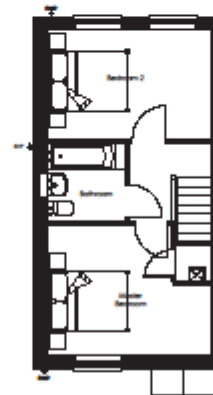
FRONT ELEVATION

SIDE ELEVATION

REAR ELEVATION



GROUND FLOOR

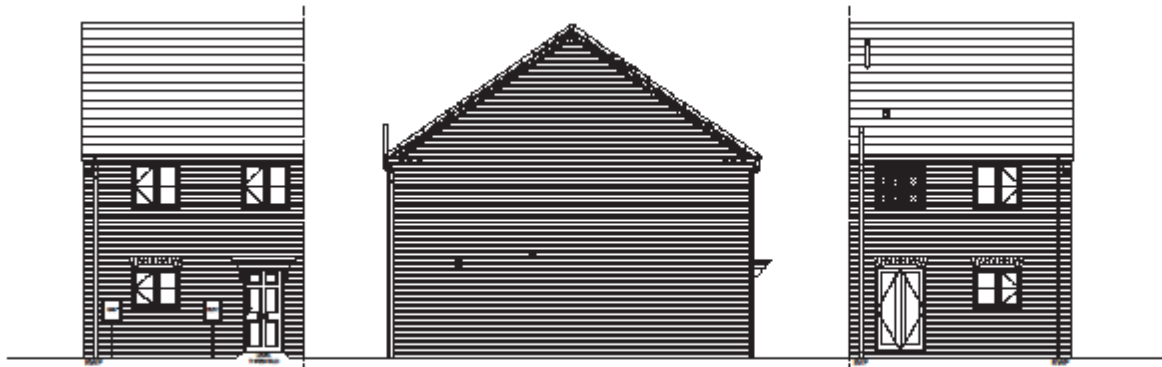


FIRST FLOOR



1 Gordon Road, Lower Gateway Business Park,  
Reading, UK, RG2 0PY T: 01235 43330

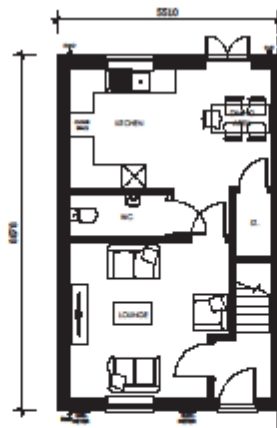
PROJECT:	ASHWOOD HOMES HOUSE TYPE	
HOUSE TYPE:	A732 (732sq ft)	
DRAWING:	HOUSE TYPE DESIGN SHEET	
SCALE:	1:100(AS)	DRAWN: MS
DATE:	26.12.19	REVISION: -
DRAWING NO.:	A732-DS-01	



FRONT ELEVATION

SIDE ELEVATION

REAR ELEVATION



GROUND FLOOR

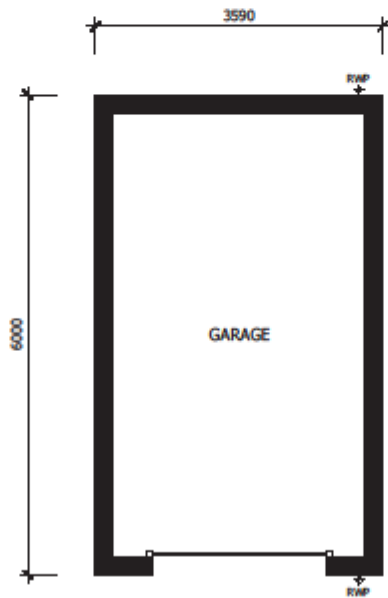


FIRST FLOOR



1 Gordon Road, Lower Gateway Business Park,  
 Spring Lane, REDDIPY T12 0JL 0610

PROJECT:	ASHWOOD HOMES HOUSE TYPE	
HOUSE TYPE:	A902 (902sq ft)	
DRAWING:	HOUSE TYPE DESIGN SHEET	
SCALE:	1:100(A3)	DRAWN: HZ
DATE:	24.02.2018	REVISION: -
DRAWING No:	A902-05-01	



GARAGE PLAN

NO.	REV.	DATE

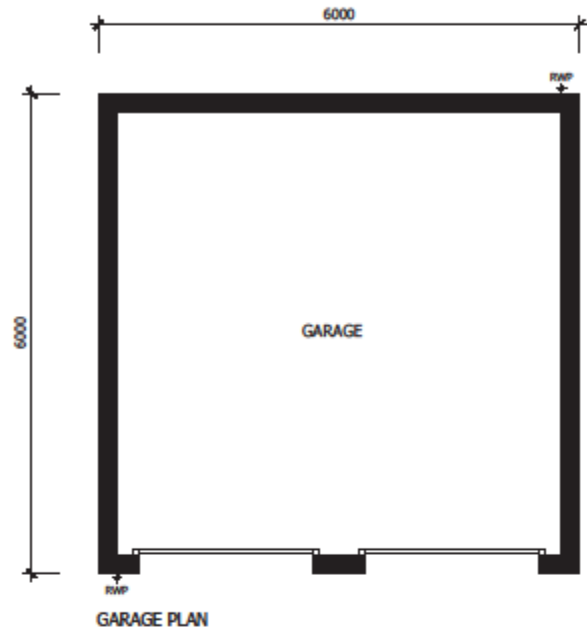


PROJECT:	GARAGE TYPE 2019 RANGE
HOUSE TYPE:	SINGLE GARAGE
DOCUMENT:	DESIGN SHEET

SCALE: 1:50/200/400      DRAWN: MEI  
DATE: 24/12/2018      REVISION: -

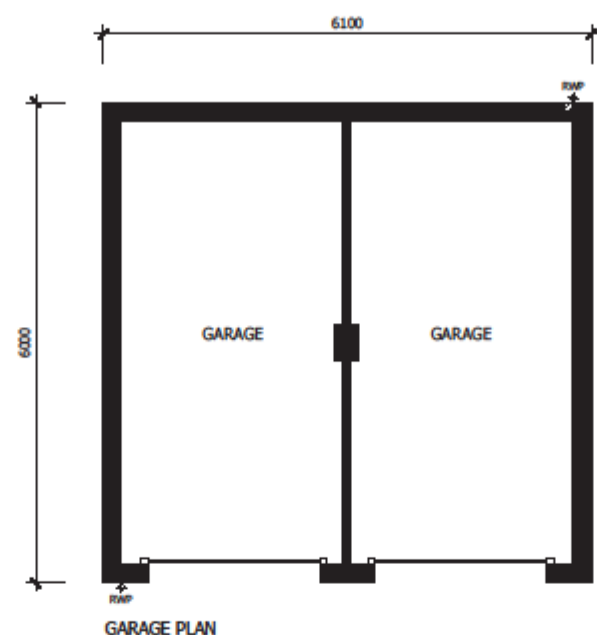
Drawn for: SG-DS-01







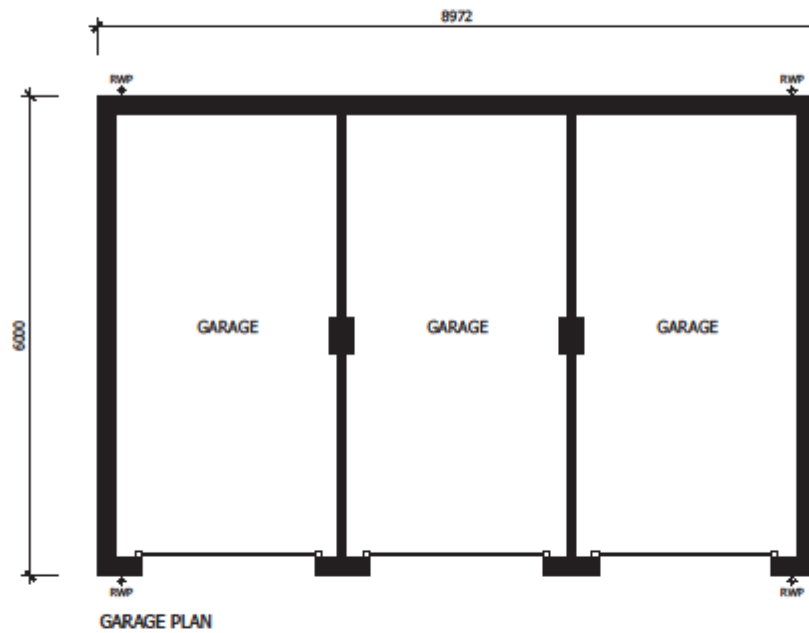
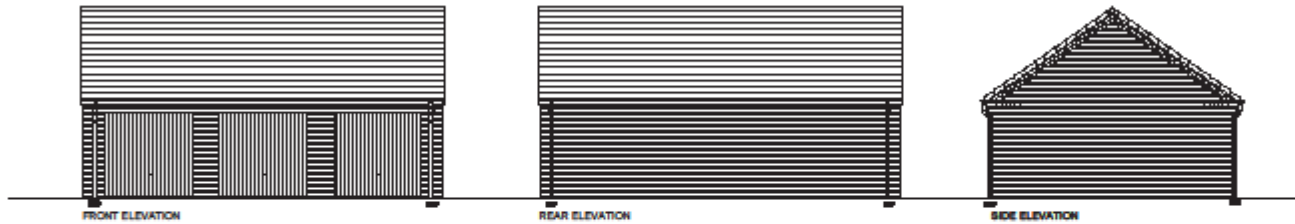

PROJECT:	GARAGE TYPE 2019 RANGE
HOUSE TYPE:	DOUBLE GARAGE
DRAWING:	DESIGN SHEET
SCALE:	1:50/200/400      DRAWN: ME
DATE:	26/3/2019      APPROVED: -
DRAWING NO.:	DG-DS-01






PROJECT:	GARAGE TYPE 2019 RANGE
HOUSE TYPE:	DOUBLE SHARED GARAGE
Sheet No.:	DESIGN SHEET
SCALE:	1:100/200/400
DATE:	28.12.19
Drawn by:	DSG-DS-01





1 Goodwin Road, Green Gateway Business Park,  
Spalding, Leics, PE12 0PY T: 01430 26000

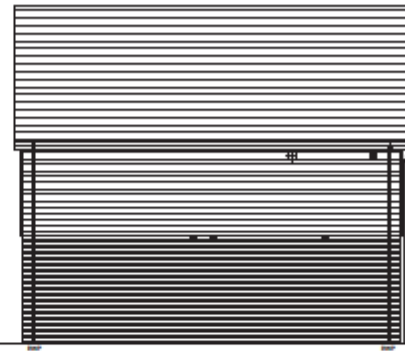
PROJECT:	GARAGE TYPE 2019 RANGE	
INDUSTRY TYPE:	TRIPLE SHARED GARAGE	
DRAWING:	DESIGN SHEET	
SCALE:	1:100/200/400	DRAWN: MS
DATE:	28.03.2019	REVISION: -
DRAWING No:	TSG-D5-01	



FRONT ELEVATION



SIDE ELEVATION



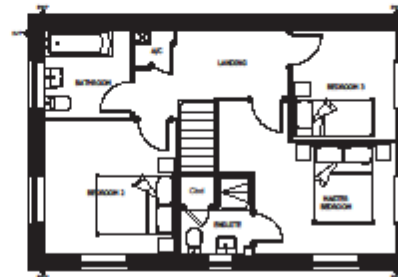
REAR ELEVATION



SIDE ELEVATION



GROUND FLOOR



FIRST FLOOR

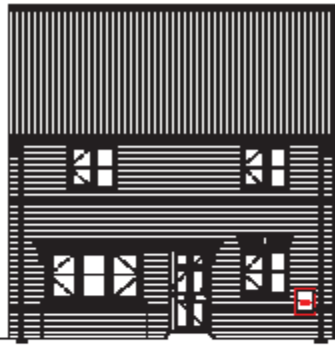


BOARDED VERSION



1 Cleveland Road, Llan Goleu, Brecknock Park, Brecknock, Llan, P20 9PT, T: 01495 22222

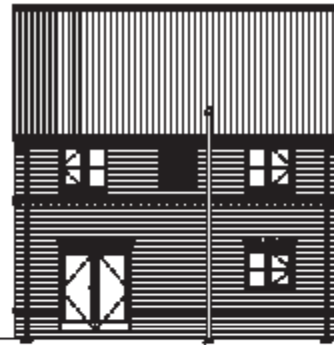
PROJECT:	ASHWOOD HOMES HOUSE TYPE
HOUSE TYPE:	MERE (1080sq ft)
DRAWING:	HOUSE TYPE DESIGN SHEET
SCALE:	1:100/AS DRAWN: MB
DATE:	JAN 2019 REVISION: -
DRAWING No.:	MERE-05-02



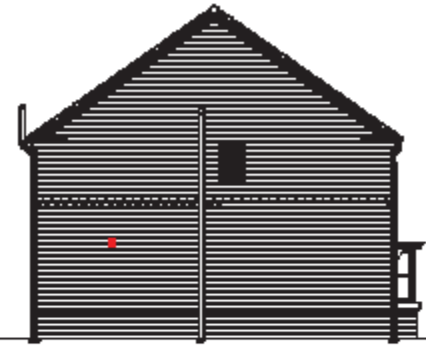
FRONT ELEVATION



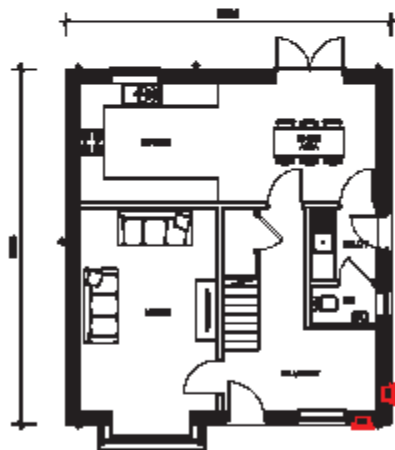
SIDE ELEVATION



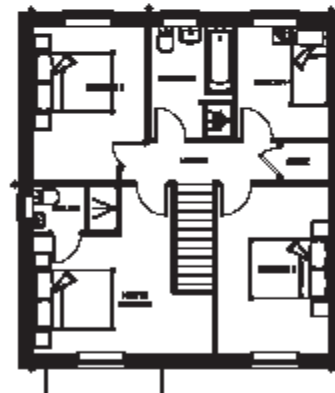
REAR ELEVATION



SIDE ELEVATION



GROUND FLOOR



FIRST FLOOR



PROJECT	ASHWOOD HOME HOUSE TYPE
COLLECTION	RAM (2013 Aug 14)
BRAND	HOUSE TYPE DESIGN SHEET
DATE	8/14/13
BY	FOR/2013
REVISION	RAM-05-01

Plate 1: View from the north part of the west side of site looking east across site.



Plate 2: Shot from the central part of the west side of site looking northeast





Plate 4: Shot from the southeast corner of site looking northwest across site







Plate 6: Shots from the central part of the eastern border of the site looking north and northwest

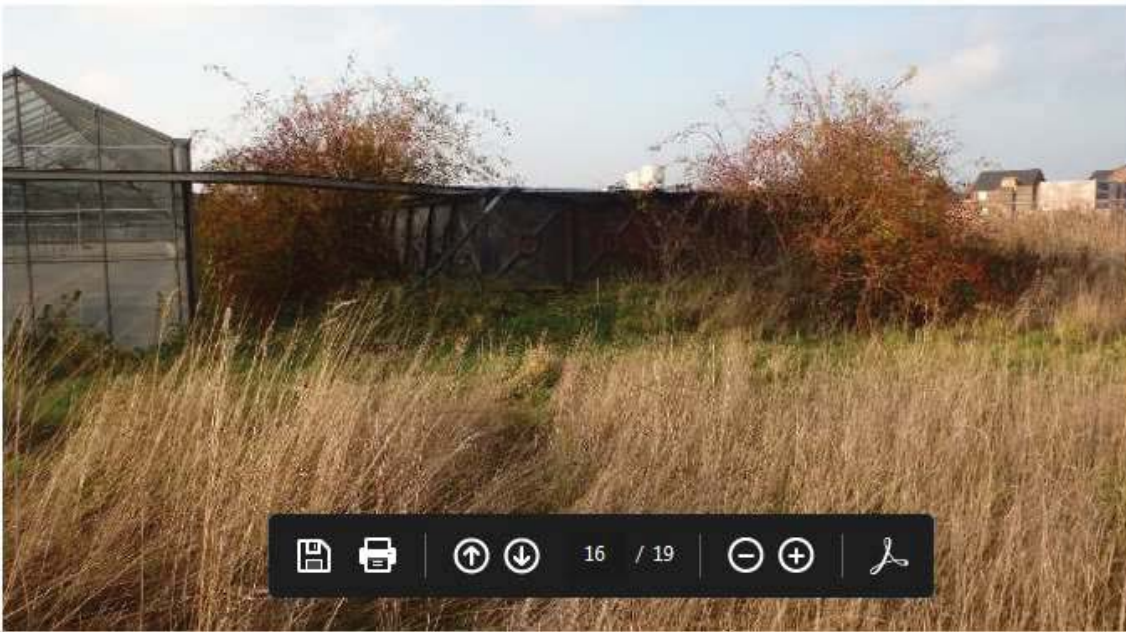


15 / 19



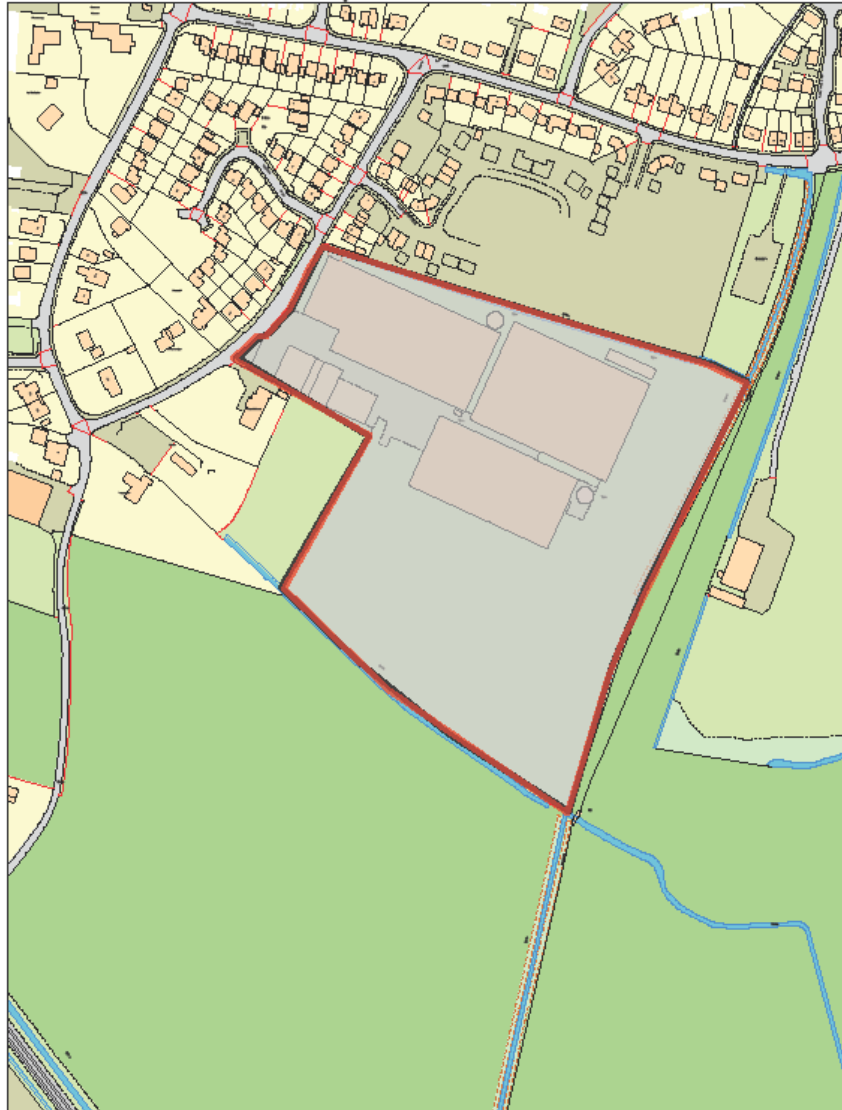


Plate 8: Showing the eastern site of structures that currently occupy the site





MapThat Scale Print Title



S O U T H

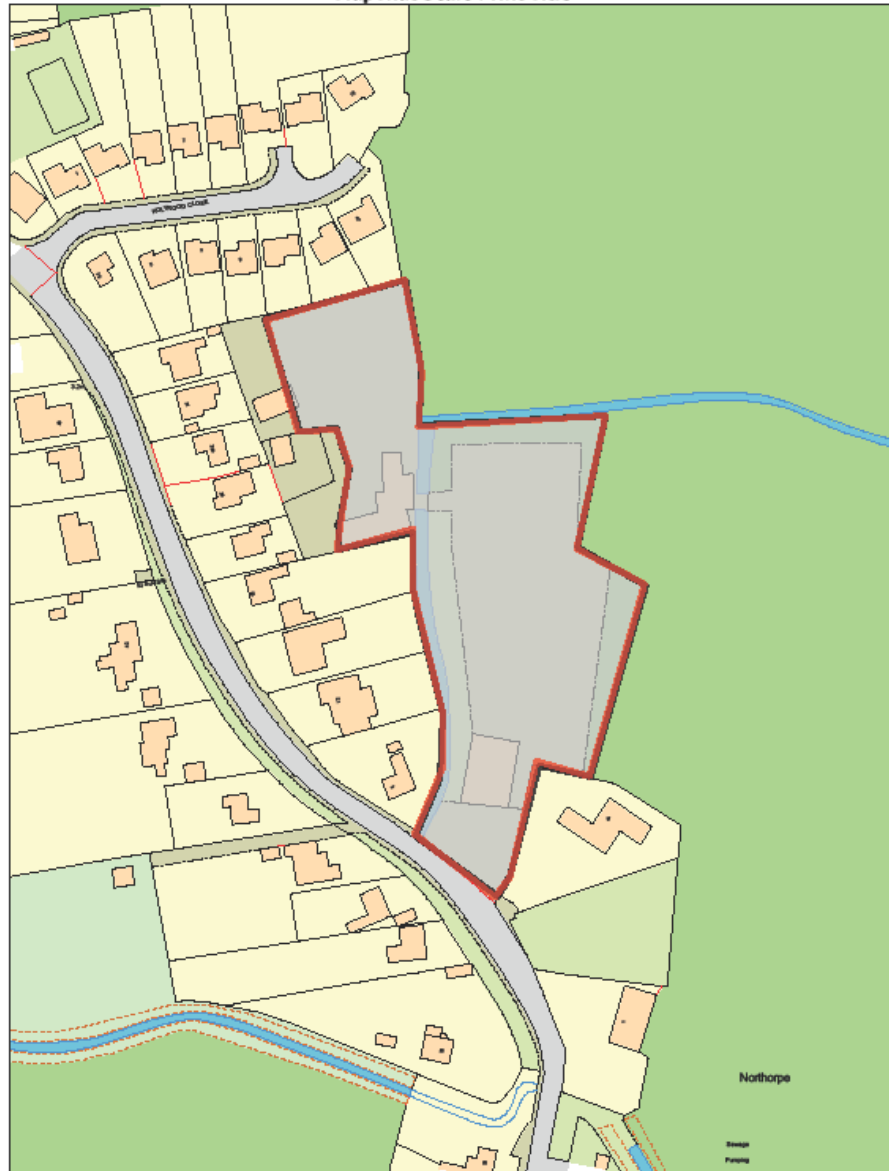


© Crown copyright and database rights 2018 Ordnance Survey 100018351.

MAP SCALE 1:2500  
CREATED DATE: 29/10/2019  
PHOTOGRAPHIC COPY  
LIABLE TO DISTORTION  
IN SCALE

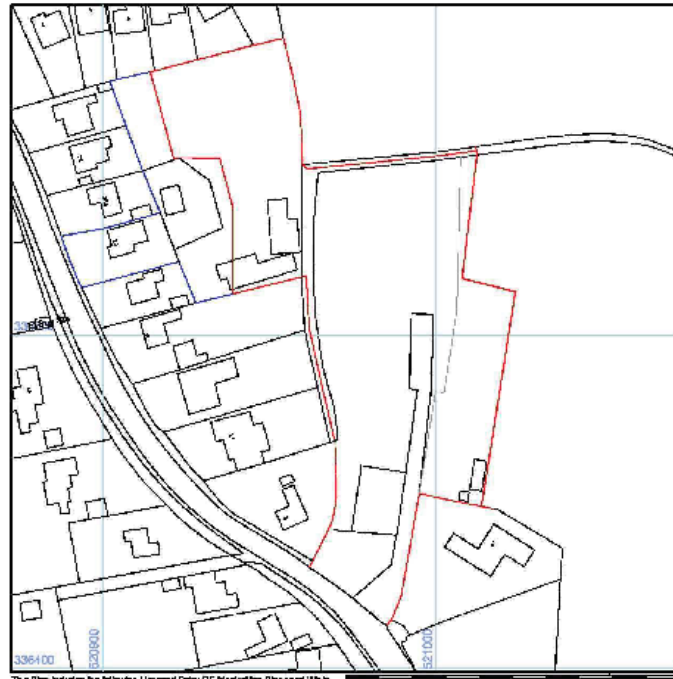
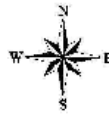


MapThat Scale Print Title



© Crown copyright and database rights 2018 Ordnance Survey 100018351.

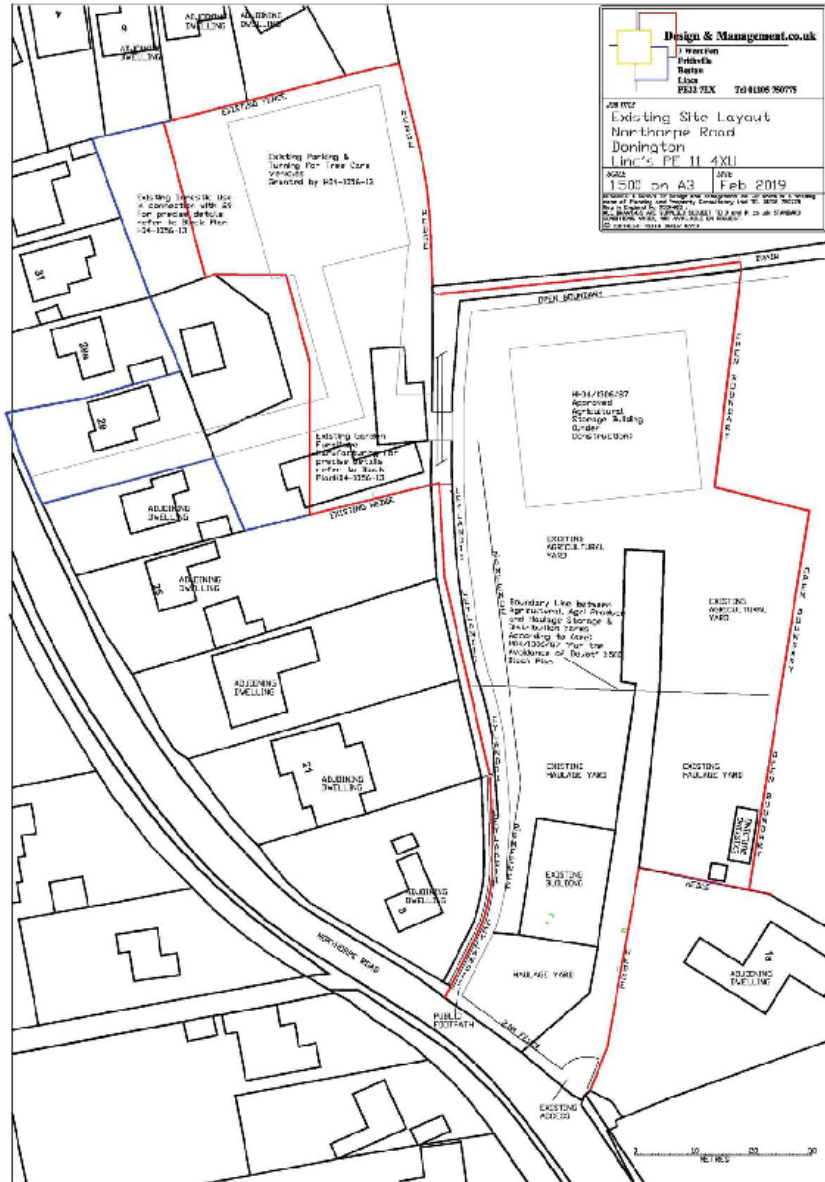
MAP SCALE 1:1250  
CREATED DATE: 29/10/2019  
PHOTOGRAPHIC COPY  
LIABLE TO DISTORTION  
IN SCALE



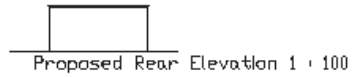
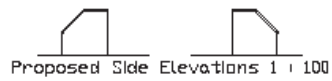
This Plan includes the following Licensed Data: DE Map of Map, Block and Wh to PD, Location Plan for the Ordnance Survey Map or all Geograph's Database and (reproduced) survey data available at the date of production. Reproduction in whole or in part, is prohibited without the prior permission of Ordnance Survey. This representation or a map, track or path is no indication of a right of way. The appearance of features, as shown is no evidence of a property boundary. © Crown copyright and database right, 2016. Ordnance Survey 100019167.

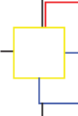
Scale: 1:1250, paper size: A4

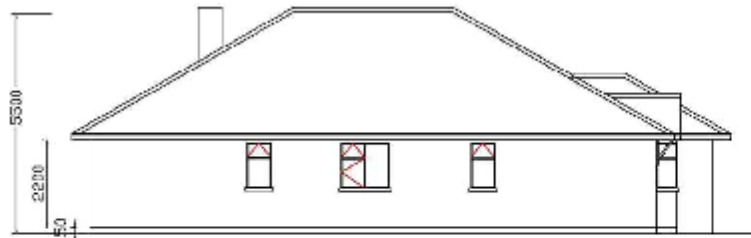




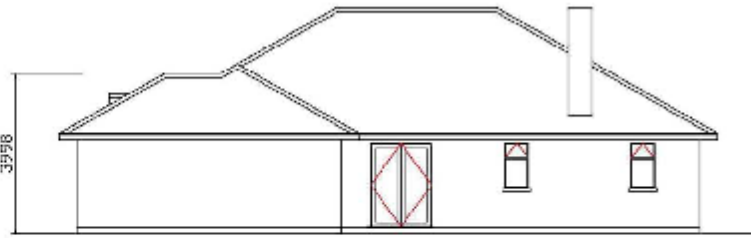




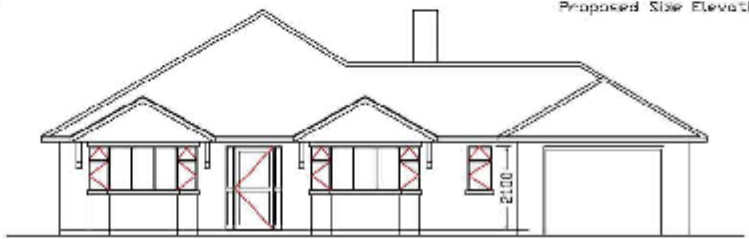
 <b>Design &amp; Management.co.uk</b> 7 West Elm Feltham Middlesex TW20 9LN WARE TELEPHONE TEL: 0181 288 788775	
<b>JOB TITLE</b> Proposed Refuse Bin Adj 1a & 29 Northarpe Rd Donington Linc's PE11 4XU Rev C	
<b>SCALE</b> 1:100 on A4	<b>DATE</b> Feb 2019
<small>DESIGNED &amp; DRAWN BY Design and Management.co.uk FOR THE CLIENT'S USE IN CONNECTION WITH THE PROJECT AND SUBJECT TO THE TERMS AND CONDITIONS OF THE AGREEMENT. ALL RIGHTS RESERVED. THE CLIENT ACCEPTS RESPONSIBILITY FOR THE ACCURACY OF THE INFORMATION PROVIDED AND THE DESIGNER ACCEPTS RESPONSIBILITY FOR THE DESIGN. THE DESIGNER'S LIABILITY IS LIMITED TO THE DESIGN AND NOT TO THE CONSTRUCTION. THE DESIGNER'S LIABILITY IS LIMITED TO THE DESIGN AND NOT TO THE CONSTRUCTION. THE DESIGNER'S LIABILITY IS LIMITED TO THE DESIGN AND NOT TO THE CONSTRUCTION.</small>	



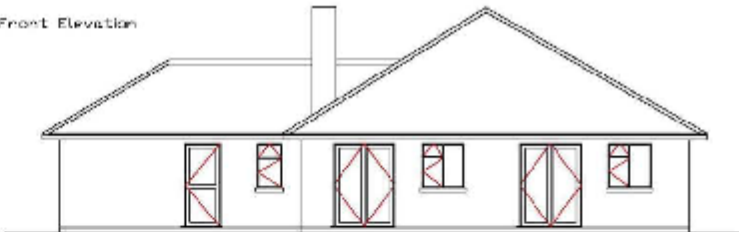
Proposed Side Elevation



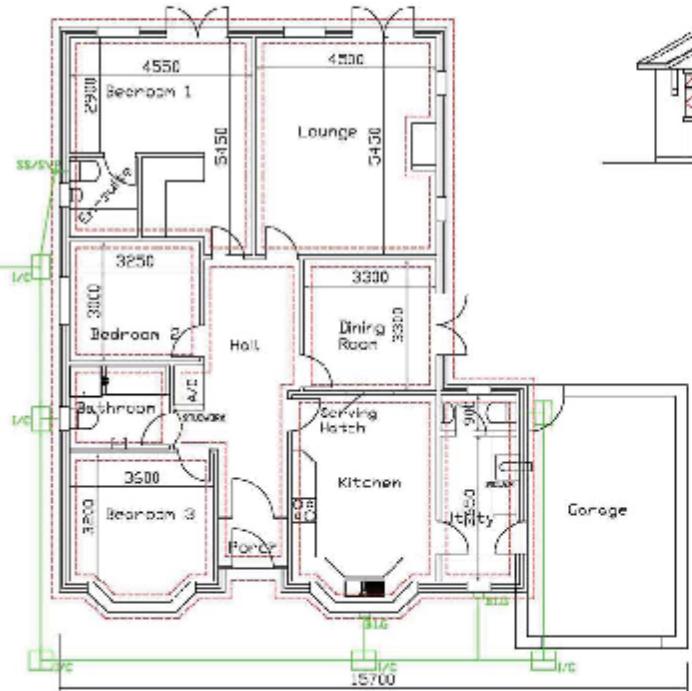
Proposed Side Elevation



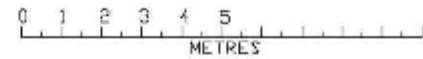
Proposed Front Elevation



Proposed Rear Elevation



Proposed Layout



<b>Design &amp; Management.co.uk</b>	
7 West Elm Bristolville Bristol Eliot 01252 7528    Tel: 01252 299775	
OF 1974 <b>Proposed Dwellings</b> Adj 1a & 29 Northorpe Rd Donington Linc's PE11 4XU	
SCALE	DATE
1:100 on A3	Feb 2019
<small>DESIGNED BY DESIGN &amp; MANAGEMENT CO. LTD. TO A SCALE          BASED ON PLANNING AND PROPERTY CONSULTANCY LTD. TEL: 01252 70275          01252 70275          ALL DRAWINGS ARE SUBJECT TO A 5 YEAR WARRANTY FROM DATE OF ISSUE          THE TERMS, CONDITIONS AND LIMITATIONS OF WARRANTY ARE AVAILABLE ON REQUEST          © COPYRIGHT OF THE DESIGNER</small>	























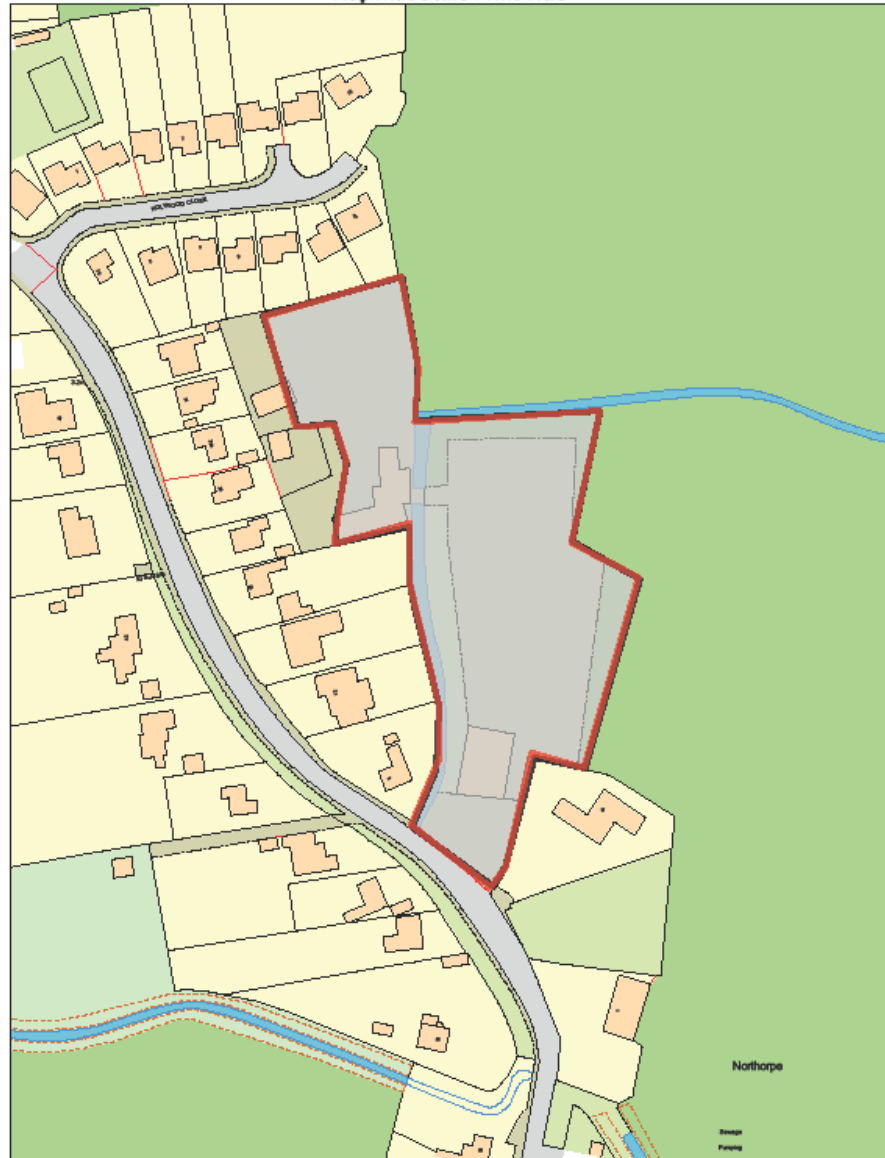








MapThat Scale Print Title



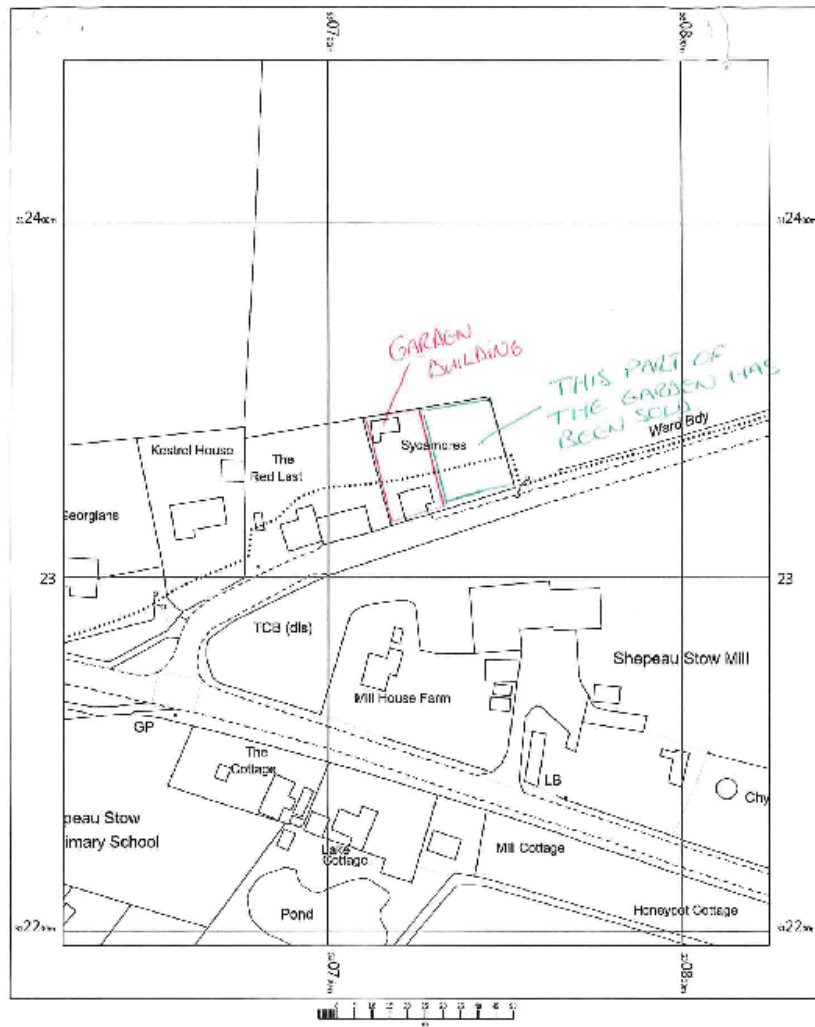


MapThat Scale Print Title



© Crown copyright and database rights 2018 Ordnance Survey 100018351.

MAP SCALE 1:1250  
CREATED DATE: 29/10/2019  
PHOTOGRAPHIC COPY  
LIABLE TO DISTORTION  
IN SCALE



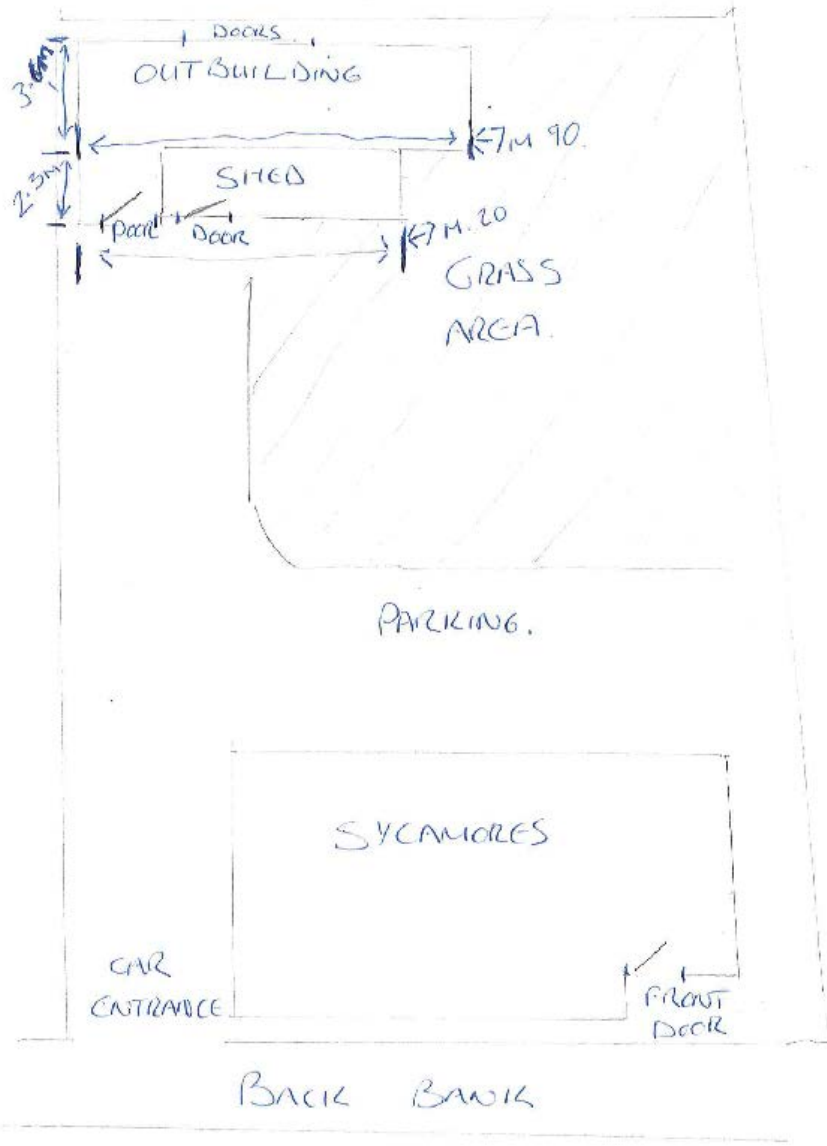
OS MasterMap (2500/2500/10000 scale)  
 Tuesday, Aug 14, 2018, 10:08:34:58  
 Bookmark: The Crescent, Scalding

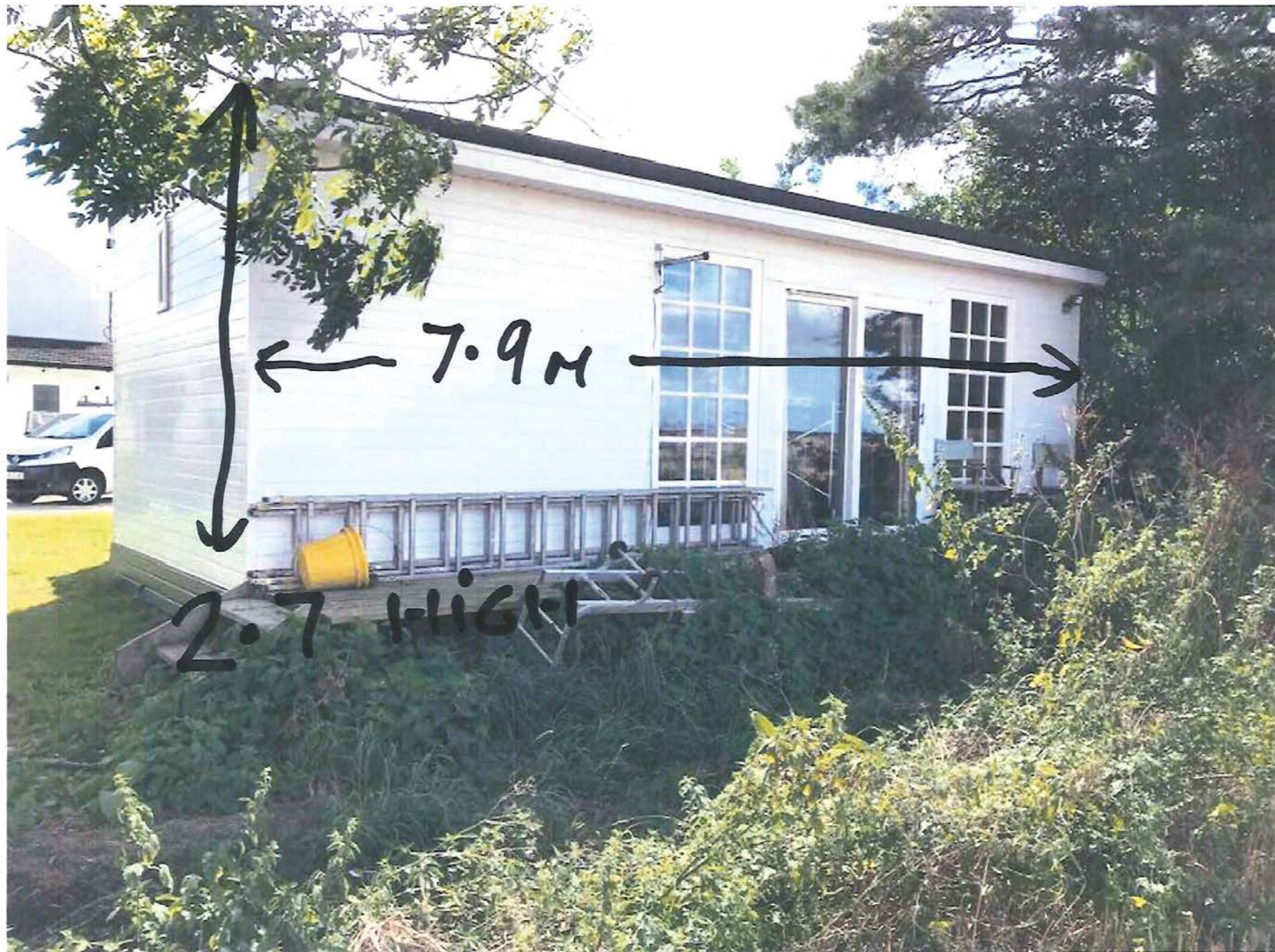
LL250 scale print, 64, Centre: 530725 E, 312821 N

© Crown Copyright Ordnance Survey, Licence no. 100057545



FIELDS TO REAR





7.9 m

2.7 m high

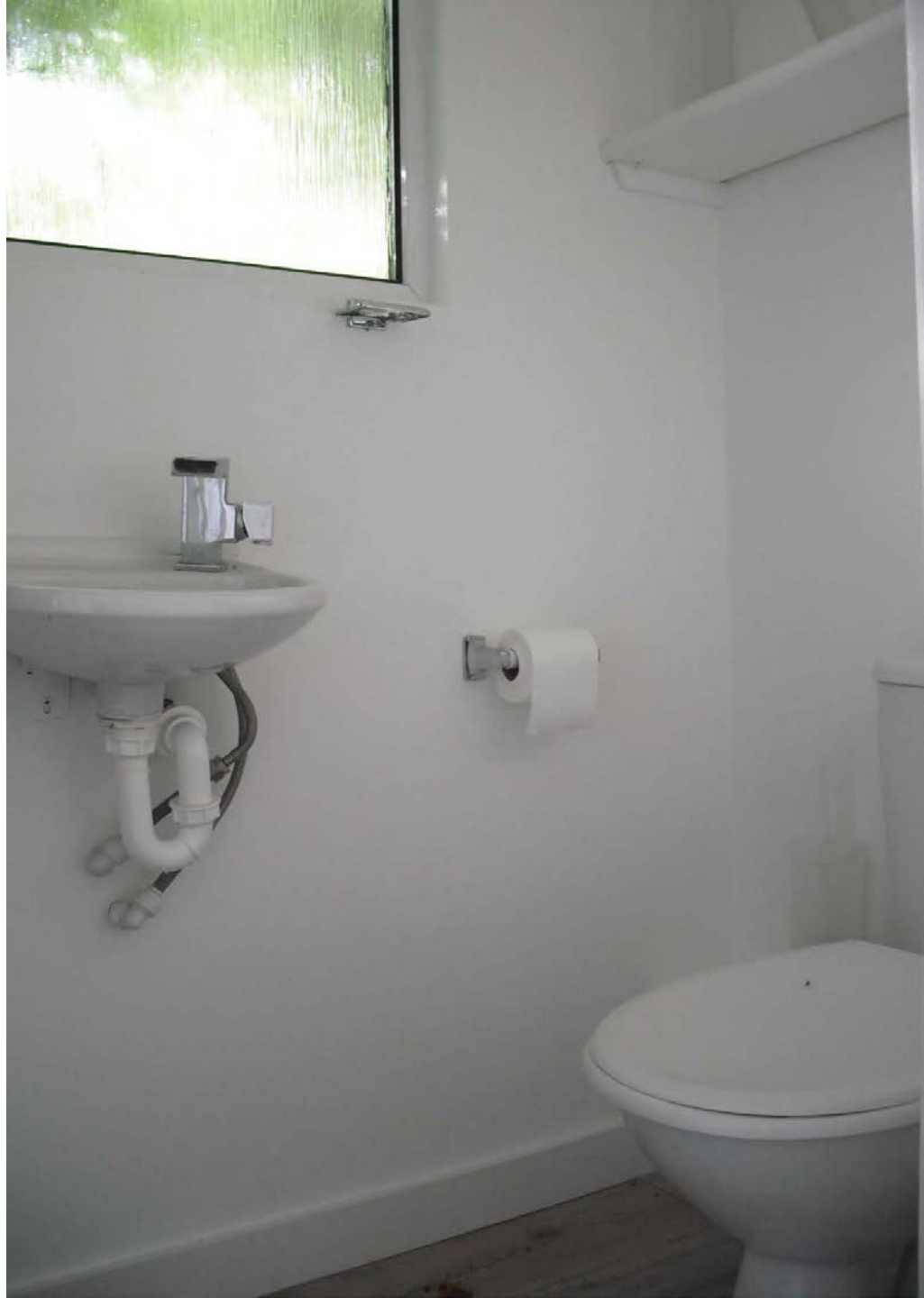






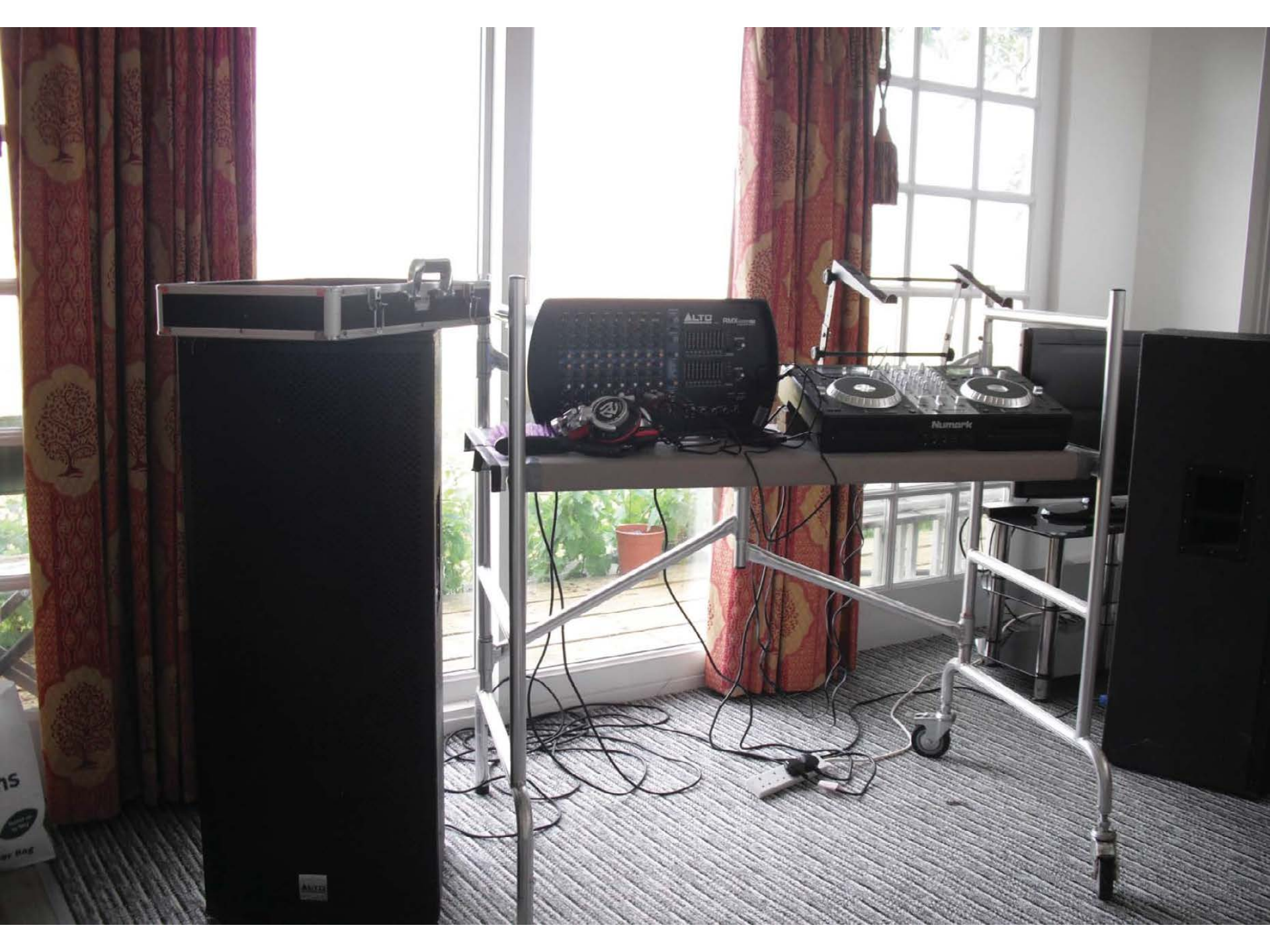














Four white upper wall cabinets with silver handles, arranged in a row above the countertop.

A white two-door refrigerator with a top freezer compartment and a bottom refrigerator compartment.

A white electric kettle on the countertop, with its power cord plugged into a wall outlet.

A built-in four-burner gas stove with a stainless steel control panel.

A built-in oven with a black glass door and a stainless steel control panel, integrated into the white cabinetry.

A white front-loading washing machine with a circular door and a control panel on top.

A large orange plastic storage bin with a lid, sitting on the countertop. It has some text on the front, including "KAYAK REPAIRS" and a phone number.

A stainless steel sink with a chrome faucet, located on the right side of the countertop.

A window with a white frame, showing green foliage outside. A small portion of a red curtain is visible on the right edge.

A black plastic bag or trash can on the floor in the foreground.

A silver metal frame structure, possibly a workbench or shelving unit, in the foreground on the right.











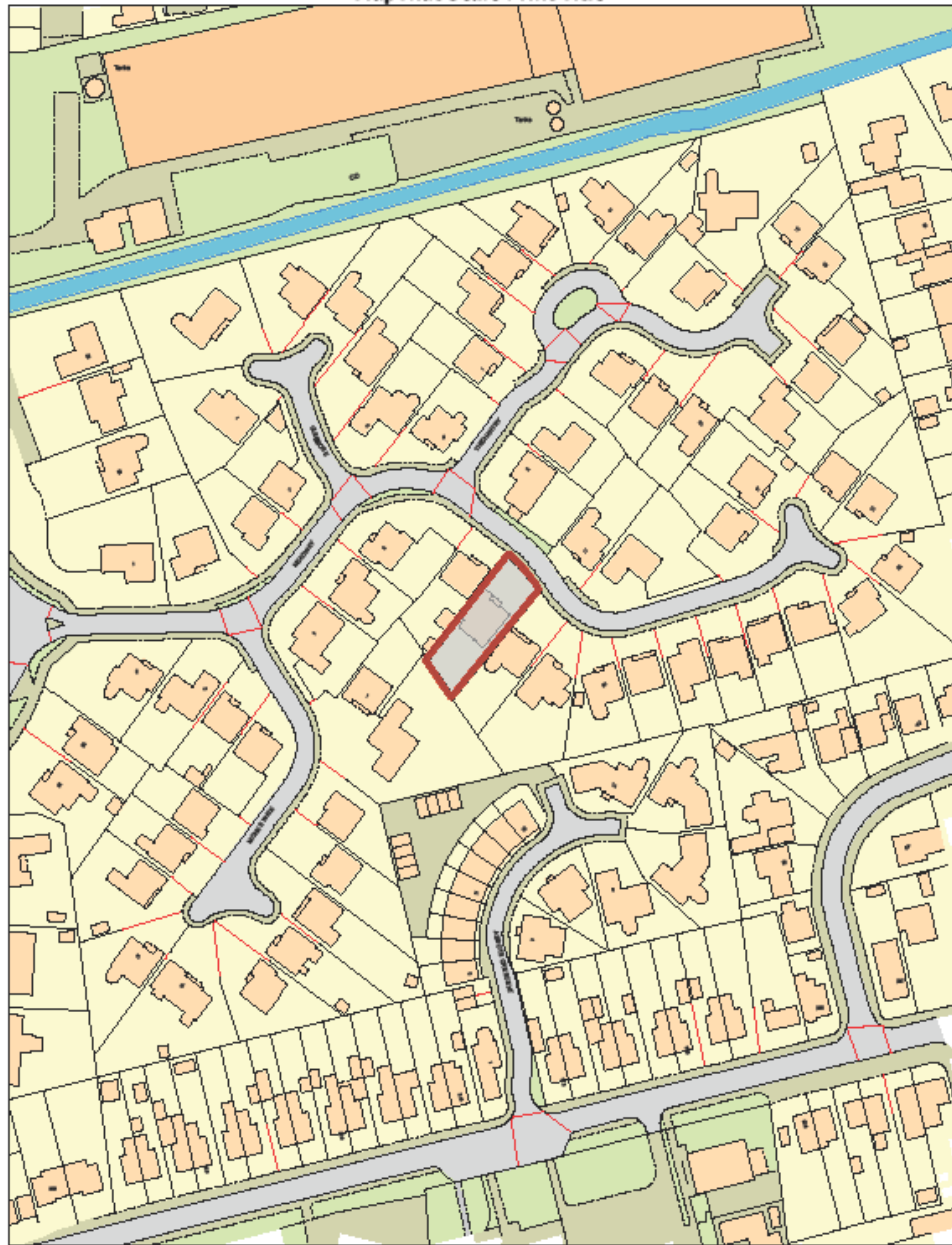
MapThat Scale Print Title



© Crown copyright and database rights 2018 Ordnance Survey 100018351.

MAP SCALE 1:1250  
CREATED DATE: 29/10/2019  
PHOTOGRAPHIC COPY  
LIABLE TO DISTORTION  
IN SCALE





1091 Grant - Location Plan 2500



MAP SCALE 1:1 2500  
 CREATED DATE: 23/01/2019  
 PHOTOGRAPHIC COPY  
 LIABLE TO DISTORTION  
 IN SCALE

© Crown copyright and database rights 2019 Ordnance Survey 100018351



REPRODUCTION OF THIS  
 DOCUMENT IS PROHIBITED  
 WITHOUT THE WRITTEN  
 PERMISSION OF THE  
 DISTRICT COUNCIL

© Crown copyright and database rights 2019 Ordnance Survey 100018351

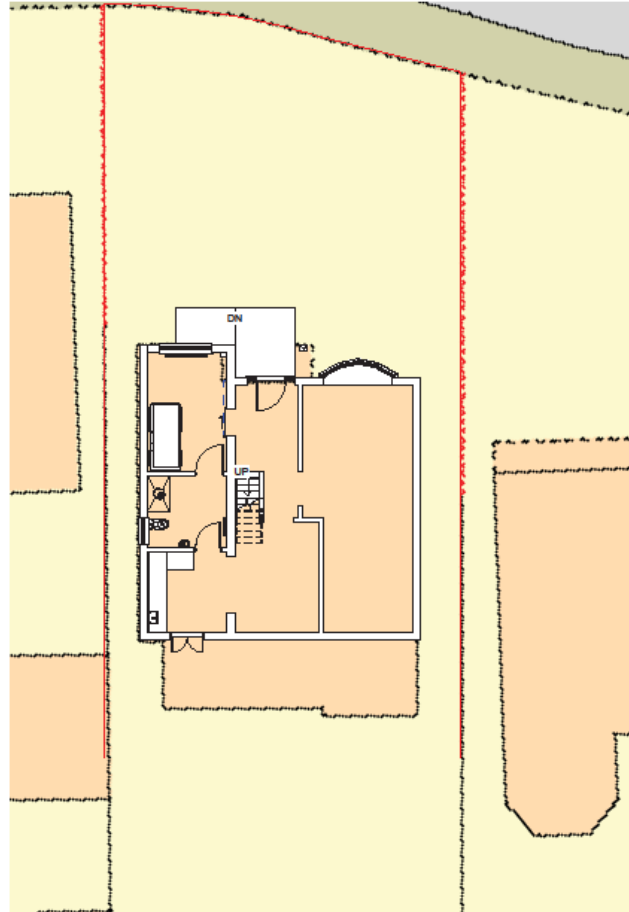
Rev.	Description	Date



CLIENT Miss P Matthews  
 ADDRESS 12 Meadway  
 Spalding  
 PE11 3LQ

PROJECT Accessibility Adaptations	Date	Project number DFG/19/1091	Scale (@ A3)
SHEET Site Block Location	Drawn by SG	DRAWING NUMBER 11	REV



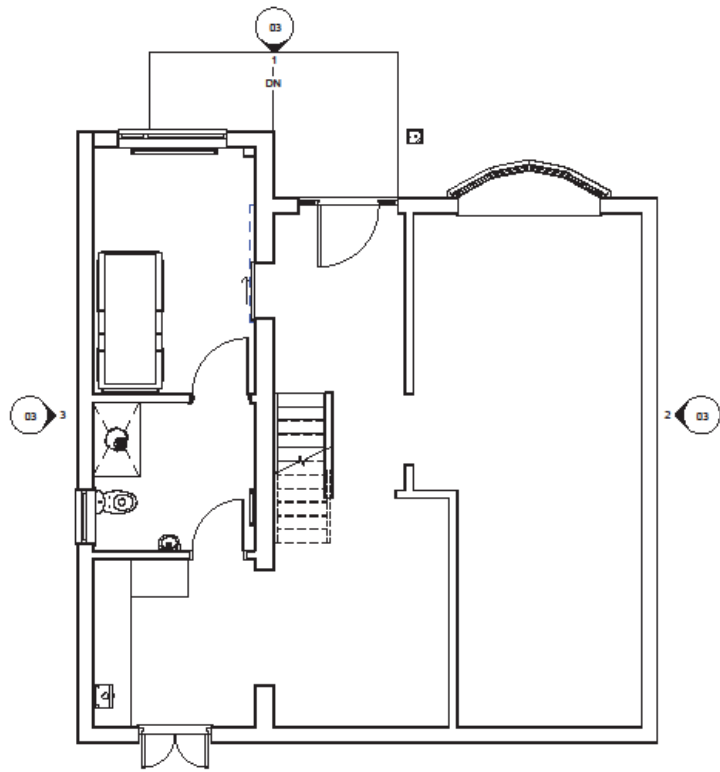


**1** Block Plan - (Existing)  
1 : 100



Rev.	Description	Date
A	Details added	09/09/2019

CLIENT Miss P Matthews ADDRESS 12 Meadway Spalding PE11 3LQ	PROJECT Accessibility Adaptations	Date	Project number DFG/19/1091	Scale (of A3) 1 : 100
	SHEET Existing Block Plan	Drawn by SG	DRAWING NUMBER 09	REV A



**1** **Ground Floor - (Existing)**  
1 : 50

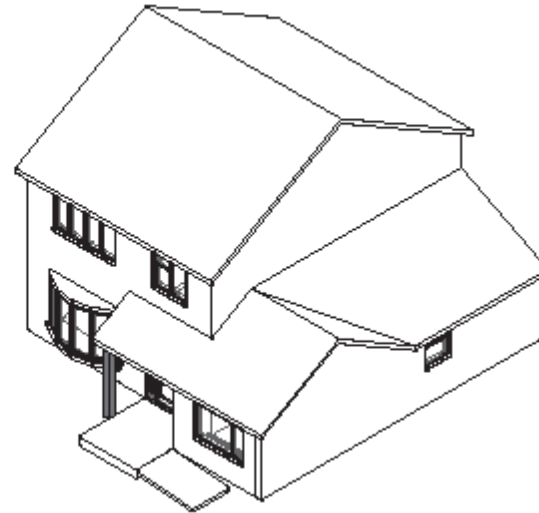


Rev.	Description	Date
A	Scheme re-drawn	23/08/2019
B	Details added	05/09/2019

CLIENT <b>Miss P Matthews</b> ADDRESS <b>12 Meadway          Spalding          PE11 3LQ</b>	PROJECT <b>Accessibility Adaptations</b>	Date	Project number DFG19/1091	Scale (@ A3) 1 : 50
	SHEET <b>Existing Ground</b>	Drawn by SG	DRAWING NUMBER 01	REV B



**1** 3D View 1 - (Existing)



**2** 3D View 2 - (Existing)

Rev.	Description	Date
A	Details added	06/06/2019



CLIENT  
Miss P Matthews  
ADDRESS  
12 Meadway  
Spalding  
PE11 3LQ

PROJECT  
Accessibility Adaptations

Date

Project number  
DFG/19/1091

Scale (@ A3)

SHEET

Existing 3D View

Drawn by

SG

DRAWING NUMBER

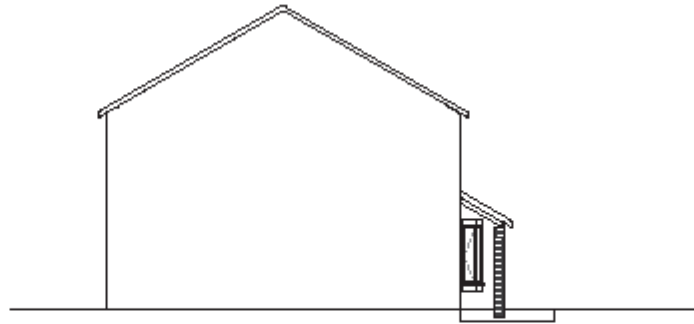
02

REV

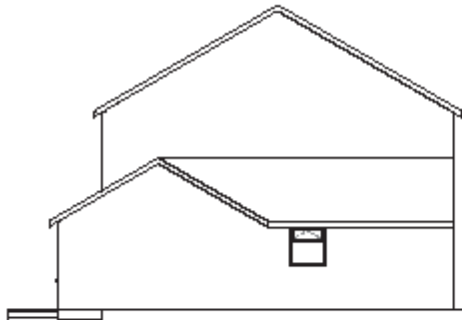
A



**1 North Elevation - (Existing)**  
1 : 100



**2 East Elevation - (Existing)**  
1 : 100



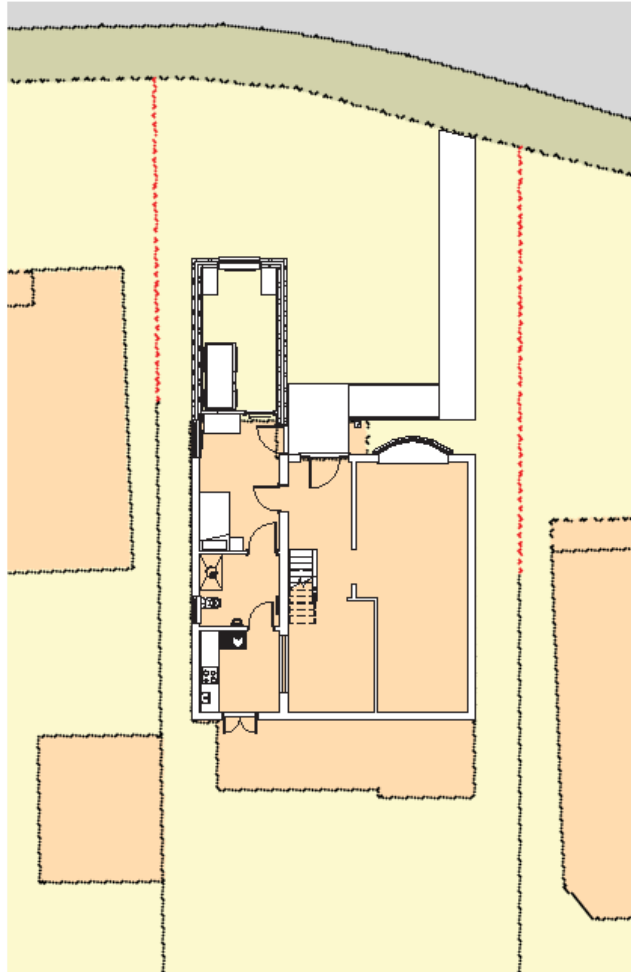
**3 West Elevation - (Existing)**  
1 : 100

Rev.	Description	Date



CLIENT Miss P Matthews  
ADDRESS 12 Meadway  
Spalding  
PE11 3LQ

PROJECT Accessibility Adaptations	Date	Project number DFG/19/1091	Scale (@ A3) 1 : 100
SHEET Existing Elevations	Drawn by SG	DRAWING NUMBER 03	REV

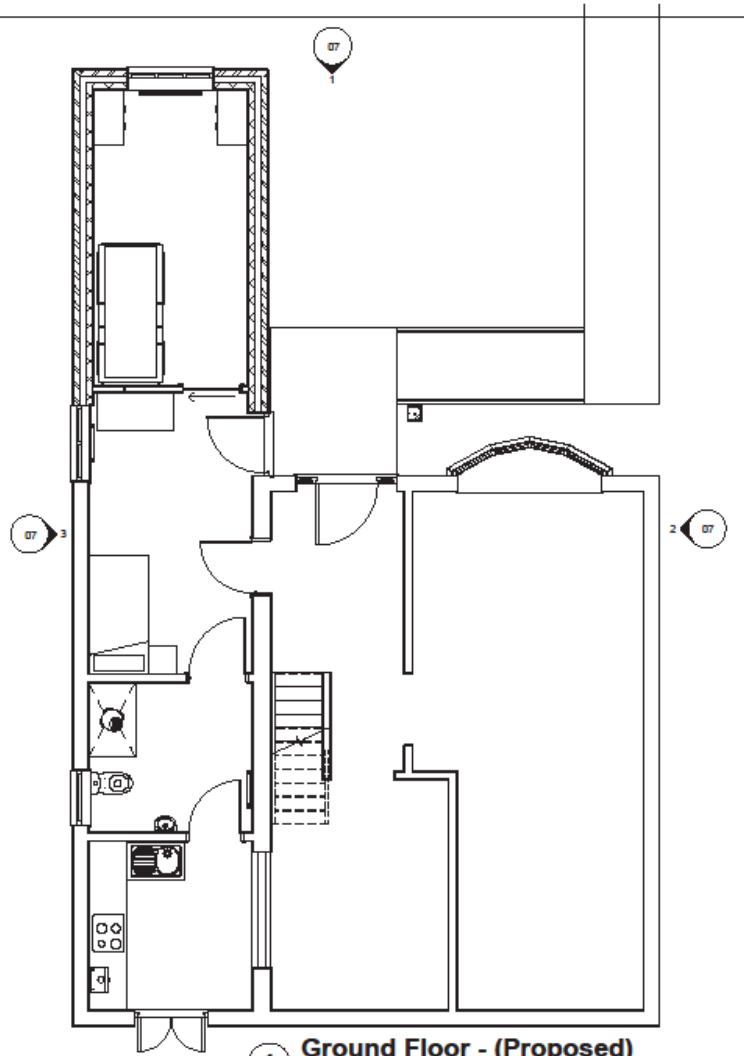


**1** Block Plan - (Proposed)  
1 : 100



Rev.	Description	Date
A	Scheme re-drawn	23/06/2019
B	Details added	08/09/2019

CLIENT Miss P Matthews ADDRESS 12 Meadway Spalding PE11 3LQ	PROJECT Accessibility Adaptations	Date	Project number DFG/19/1091	Scale (@ A3) 1 : 100
	SHEET Proposed Block	Drawn by SG	DRAWING NUMBER 10	REV B



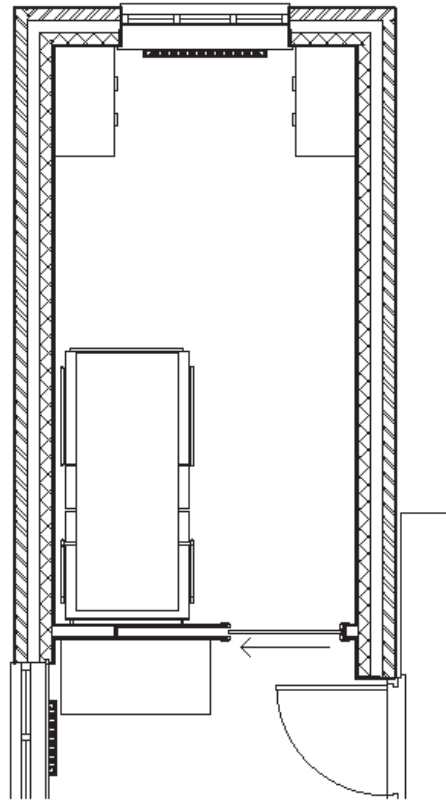
**1** Ground Floor - (Proposed)  
1 : 50



Rev.	Description	Date
A	Schema re-drawn	23/06/2019
B	Details added	08/06/2019

CLIENT Miss P Matthews ADDRESS 12 Meadway Spalding PE11 3LQ	PROJECT Accessibility Adaptations	Date	Project number DFG/19/1091	Scale (@ A3) 1 : 50
	SHEET Proposed Ground	Drawn by SG	DRAWING NUMBER 05	REV B

07



**1** Extension - (Proposed)  
1 : 25



Rev.	Description	Date

CLIENT <b>Miss P Matthews</b> ADDRESS <b>12 Meadway          Spalding          PE11 3LQ</b>	PROJECT <b>Accessibility Adaptations</b>	Date	Project number DFG/19/1091	Scale (of A3) 1 : 25
	SHEET <b>Proposed Extension</b>	Drawn by SG	DRAWING NUMBER 06	REV



**1 North Elevation - (Proposed)**  
1 : 100



**2 East Elevation - (Proposed)**  
1 : 100



**3 West Elevation - (Proposed)**  
1 : 100

Rev.	Description	Date

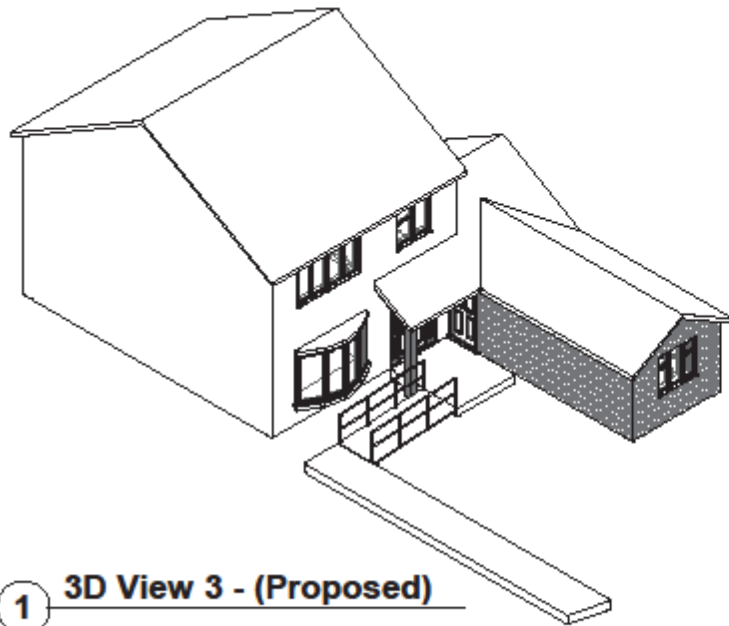


CLIENT Miss P Matthews  
ADDRESS 12 Meadway  
Spalding  
PE11 3LQ

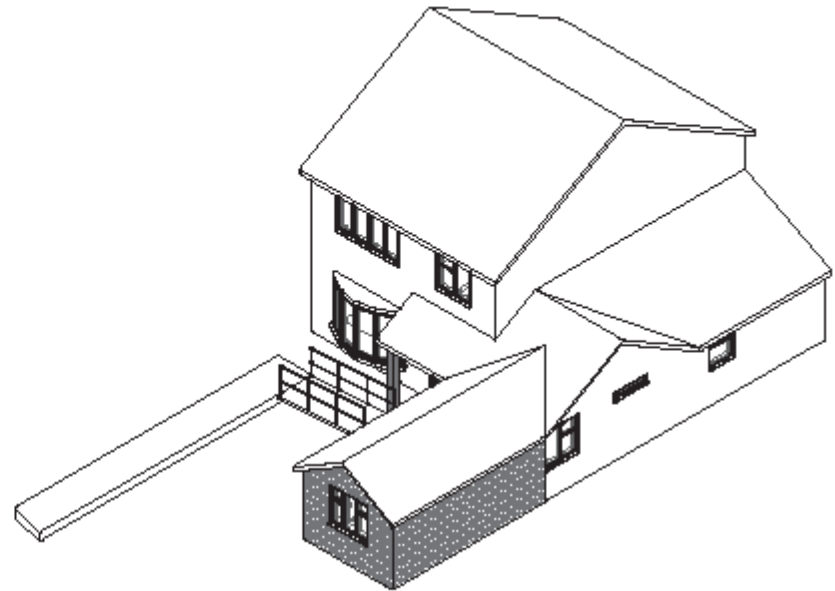
PROJECT Accessibility Adaptations  
SHEET Proposed Elevations

Date	Project number DFG/19/1091	Scale (@ A3) 1 : 100
Drawn by SG	DRAWING NUMBER 07	REV





**1 3D View 3 - (Proposed)**



**2 3D View 4 - (Proposed)**

Rev.	Description	Date
A	Scheme re-drawn	23/06/2019
B	Details added	06/09/2019



CLIENT  
Miss P Matthews  
ADDRESS  
12 Meadway  
Spalding  
PE11 3LQ

PROJECT  
Accessibility Adaptations

Date

Project number  
DFG/19/1091

Scale (@ A3)

SHEET  
Proposed 3D View

Drawn by  
SG

DRAWING NUMBER  
08

REV  
B





NJ12 VLE



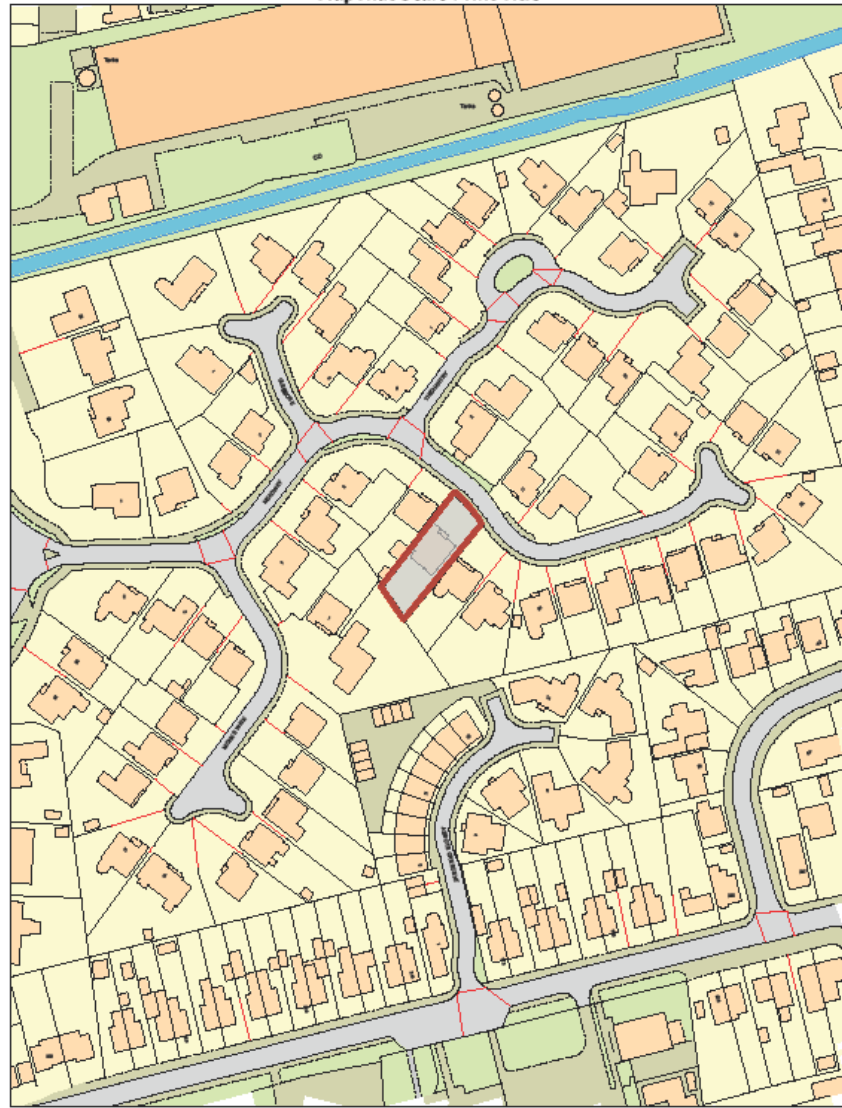


12

12







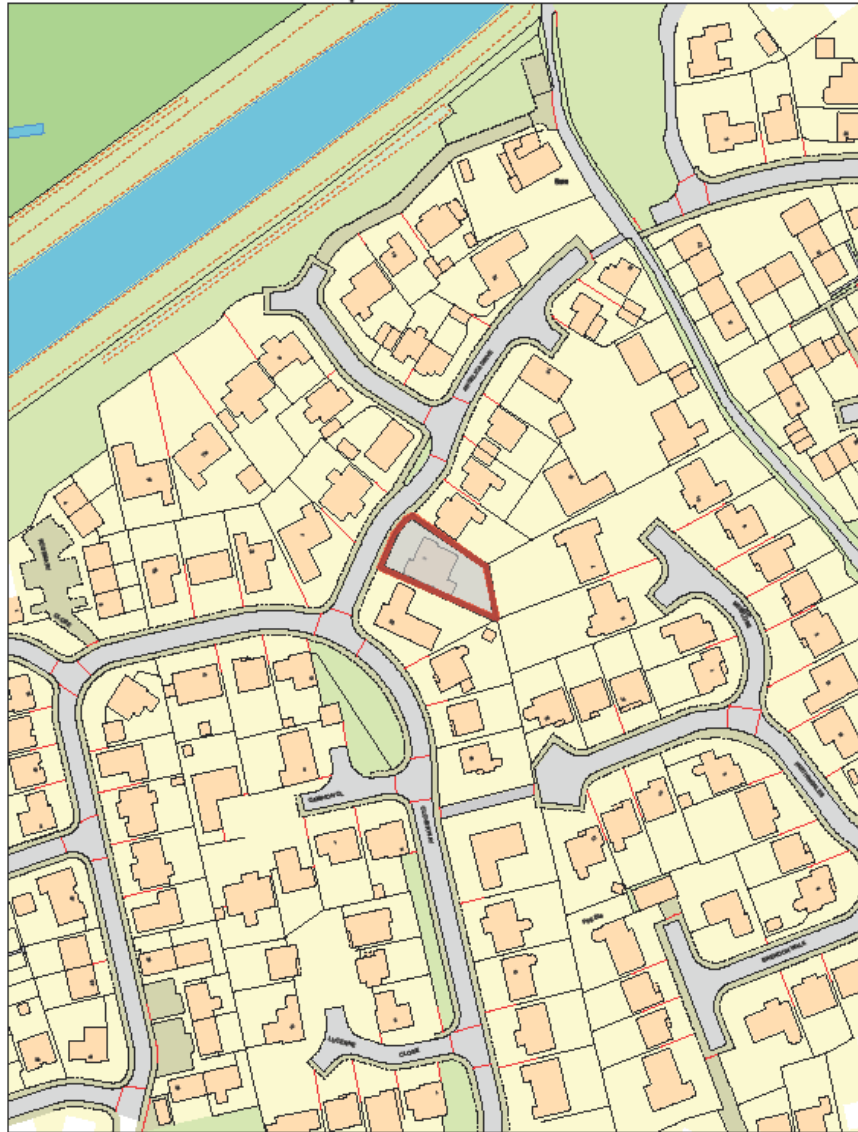
© Crown copyright and database rights 2018 Ordnance Survey 100018351.

MAP SCALE 1:1250  
CREATED DATE: 29/10/2019  
PHOTOGRAPHIC COPY  
LIABLE TO DISTORTION  
IN SCALE





MapThat Scale Print Title

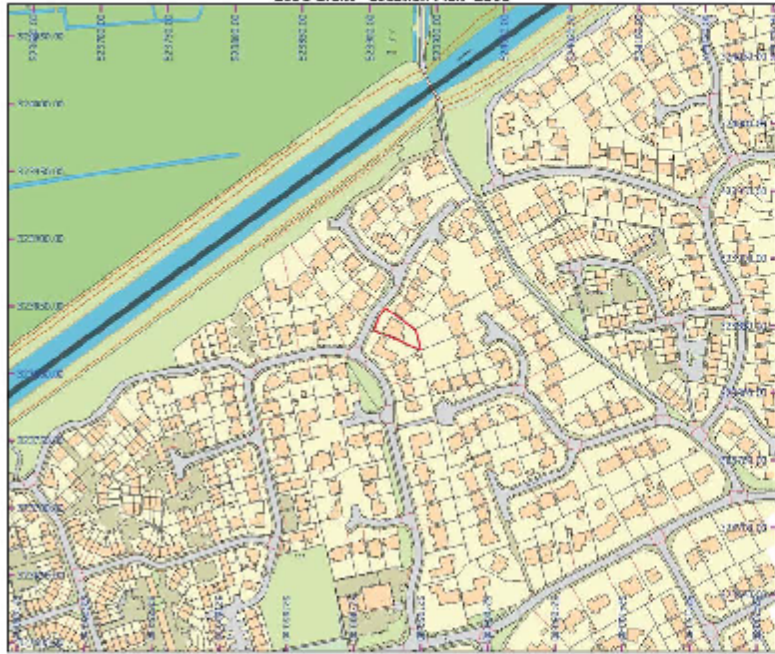


SOUTH  
HOILAND  
FOSTER & HOLLIS

© Crown copyright and database rights 2018 Ordnance Survey 100018351.

MAP SCALE 1:1250  
CREATED DATE: 29/10/2019  
PHOTOGRAPHIC COPY  
LIABLE TO DISTORTION  
IN SCALE

1090 Grant - Location Plan 2500



MAP SCALE 1: 2500  
 CREATED DATE: 11/03/2019  
 PHOTOGRAPHIC COPY  
 LIABLE TO DISTORTION  
 IN SCALE

© Crown copyright and database rights 2019 Ordnance Survey 100018351

1090 Grant - Block Plan 100



MAP SCALE 1: 100  
 CREATED DATE: 11/03/2019  
 PHOTOGRAPHIC COPY  
 LIABLE TO DISTORTION  
 IN SCALE

© Crown copyright and database rights 2019 Ordnance Survey 100018351

Rev.	Description	Date



CLIENT  
 Miss M Clucas  
 ADDRESS  
 2 Angelica Drive  
 Spalding

PROJECT  
 Accessibility Adaptations

Date

Project number  
 DFG/19/1090

Scale (@ A3)

SHEET  
 Site Block Location

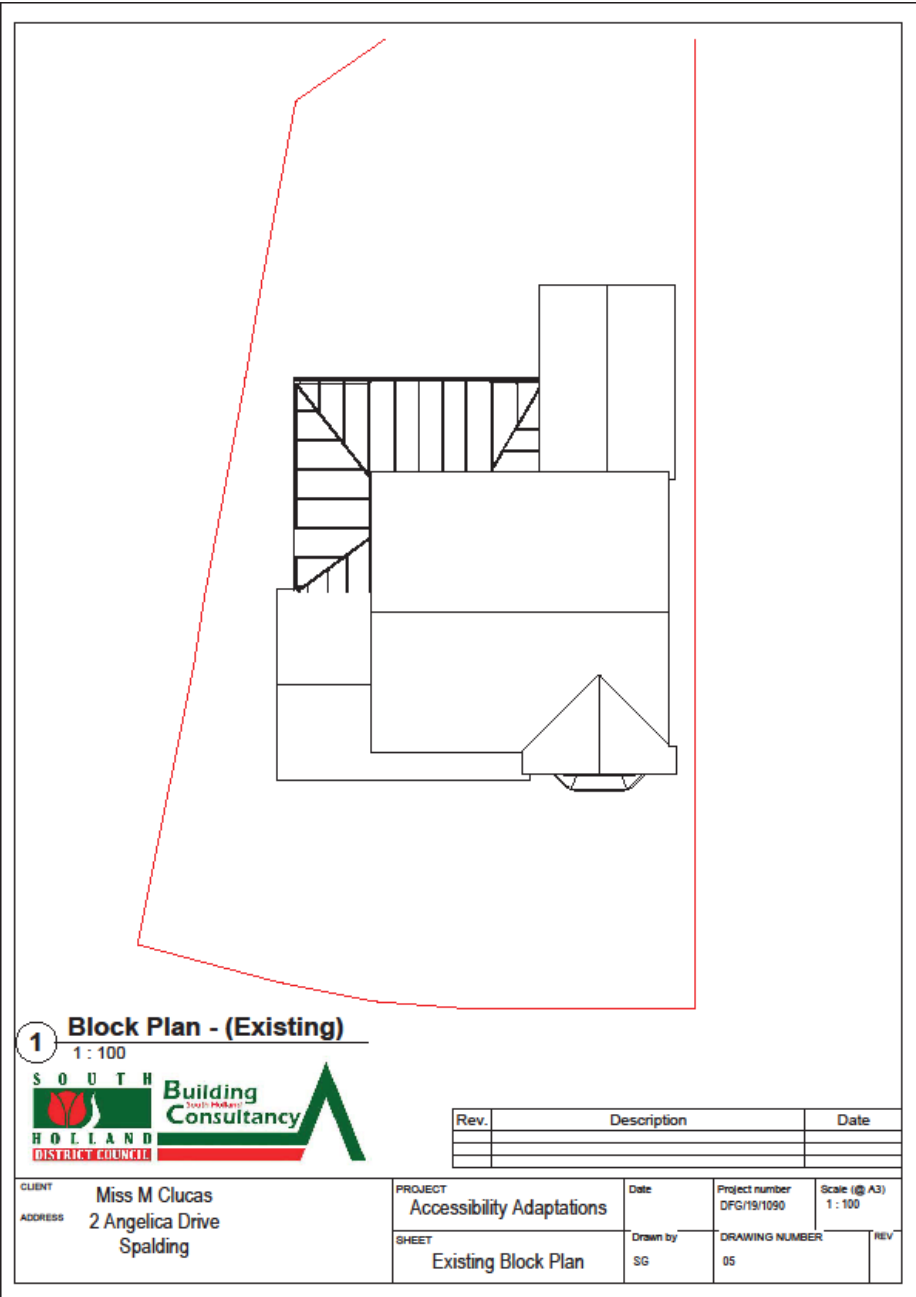
Drawn by

SG

DRAWING NUMBER

11

REV

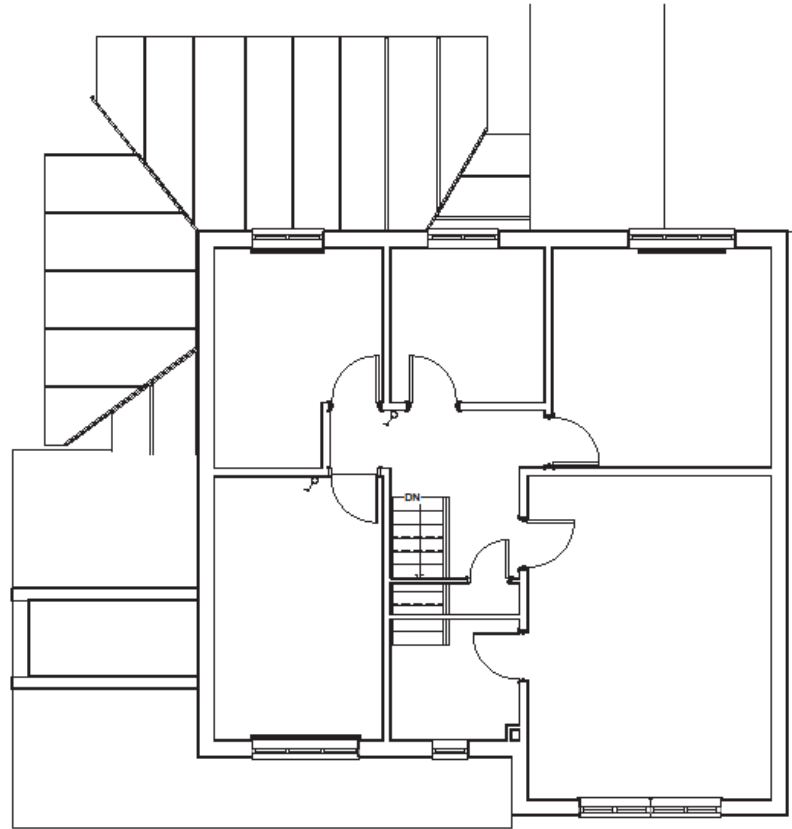


**1** Block Plan - (Existing)  
1 : 100



Rev.	Description	Date

CLIENT <b>Miss M Clucas</b> ADDRESS <b>2 Angelica Drive</b> <b>Spalding</b>	PROJECT <b>Accessibility Adaptations</b>	Date 	Project number DFG/19/1090	Scale (@ A3) 1 : 100
	SHEET <b>Existing Block Plan</b>	Drawn by SG	DRAWING NUMBER 05	REV 

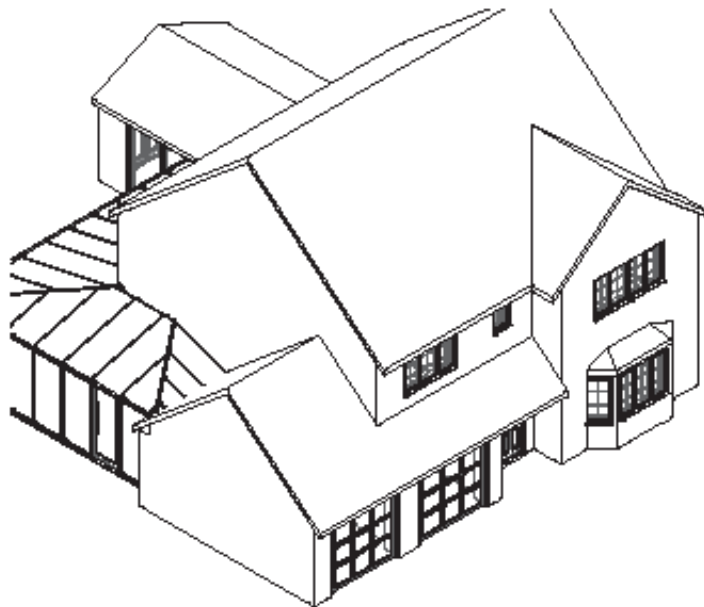


**1 First Floor - (Existing)**  
1:50

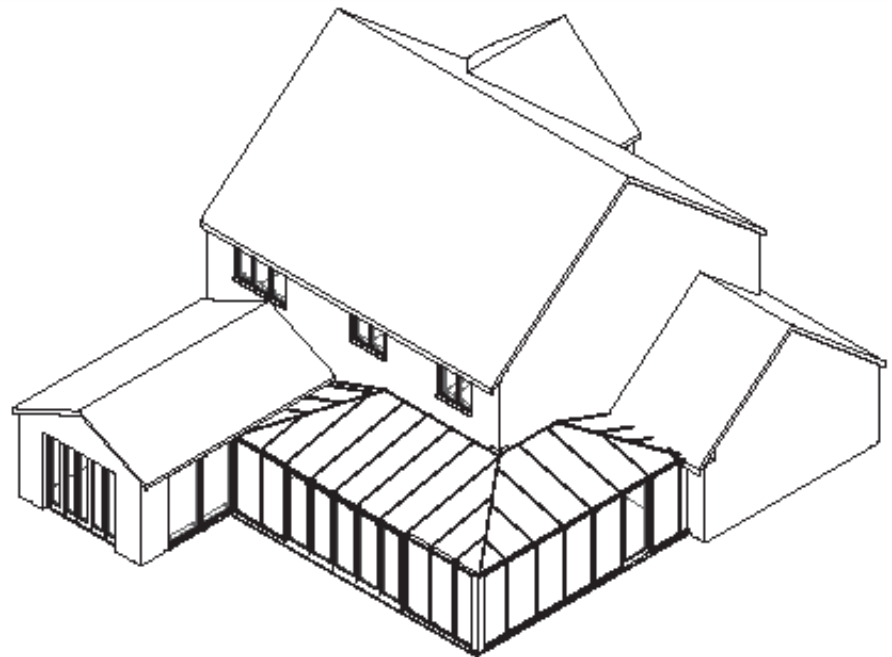


Rev.	Description	Date
A	Scheme revised and details added	12/09/2019

CLIENT Miss M Clucas ADDRESS 2 Angelica Drive Spalding	PROJECT Accessibility Adaptations	Date	Project number DFG/19/1090	Scale (@ A3) 1:50
	SHEET Existing First	Drawn by SG	DRAWING NUMBER 02	REV A



1 3D View - (Existing)\_1



2 3D View - (Existing)\_2

Rev.	Description	Date
A	Scheme revised and details added	12/09/2019



CLIENT Miss M Clucas  
 ADDRESS 2 Angelica Drive  
 Spalding

PROJECT Accessibility Adaptations

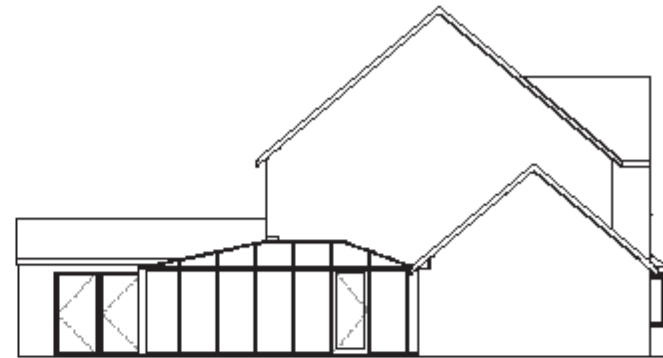
Date  
 Project number DFG/19/1090  
 Scale (@ A3)

SHEET Existing 3D View

Drawn by SG  
 DRAWING NUMBER 03  
 REV A



**1** NW Elevation - (Existing)  
1 : 100



**2** NE Elevation - (Existing)  
1 : 100



**3** SE Elevation - (Existing)  
1 : 100

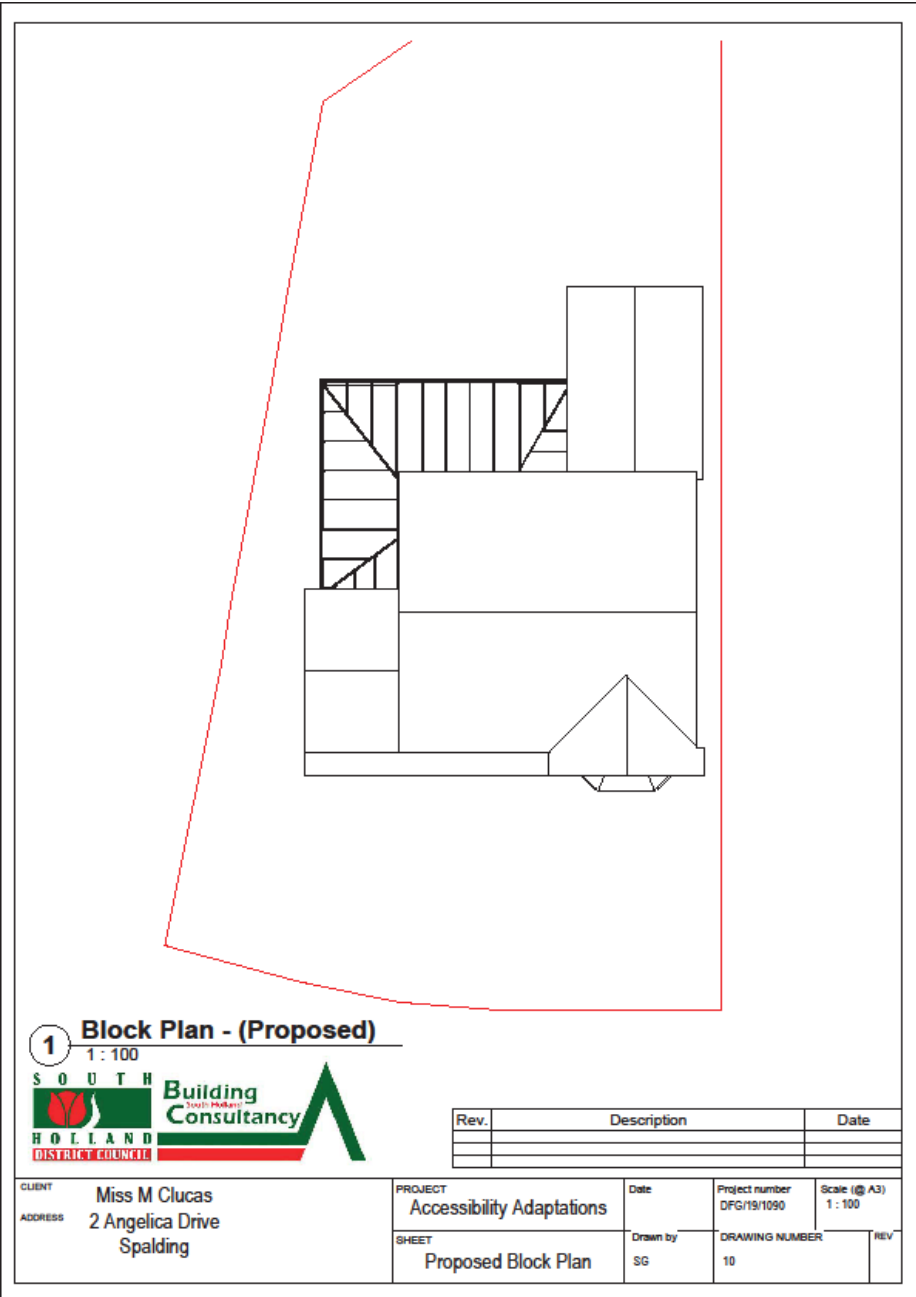
Rev.	Description	Date



CLIENT Miss M Clucas  
ADDRESS 2 Angelica Drive  
Spalding

PROJECT Accessibility Adaptations  
SHEET Existing Elevations

Date	Project number DFG/19/1090	Scale (@ A3) 1 : 100
Drawn by SG	DRAWING NUMBER 04	REV



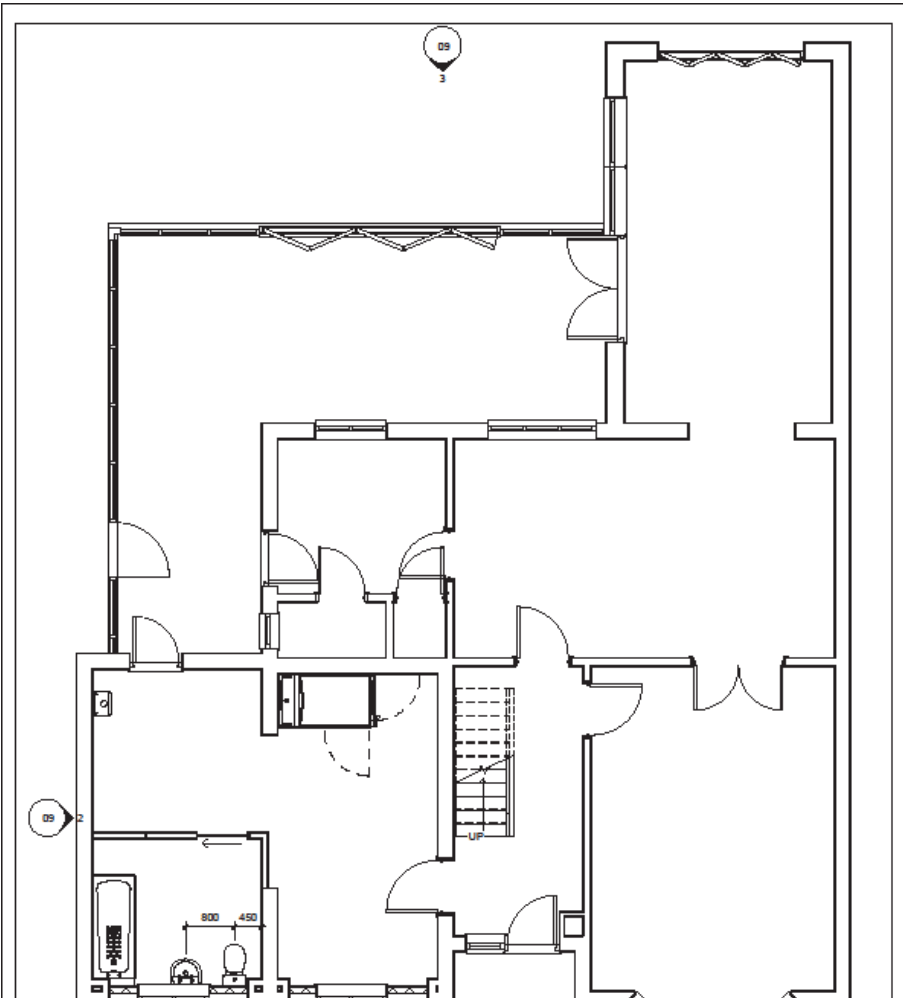
**1** Block Plan - (Proposed)  
1 : 100



Rev.	Description	Date

CLIENT <b>Miss M Clucas</b> ADDRESS <b>2 Angelica Drive</b> <b>Spalding</b>	PROJECT <b>Accessibility Adaptations</b>	Date	Project number DFG/19/1090	Scale (@ A3) 1 : 100
	SHEET <b>Proposed Block Plan</b>	Drawn by SG	DRAWING NUMBER 10	REV



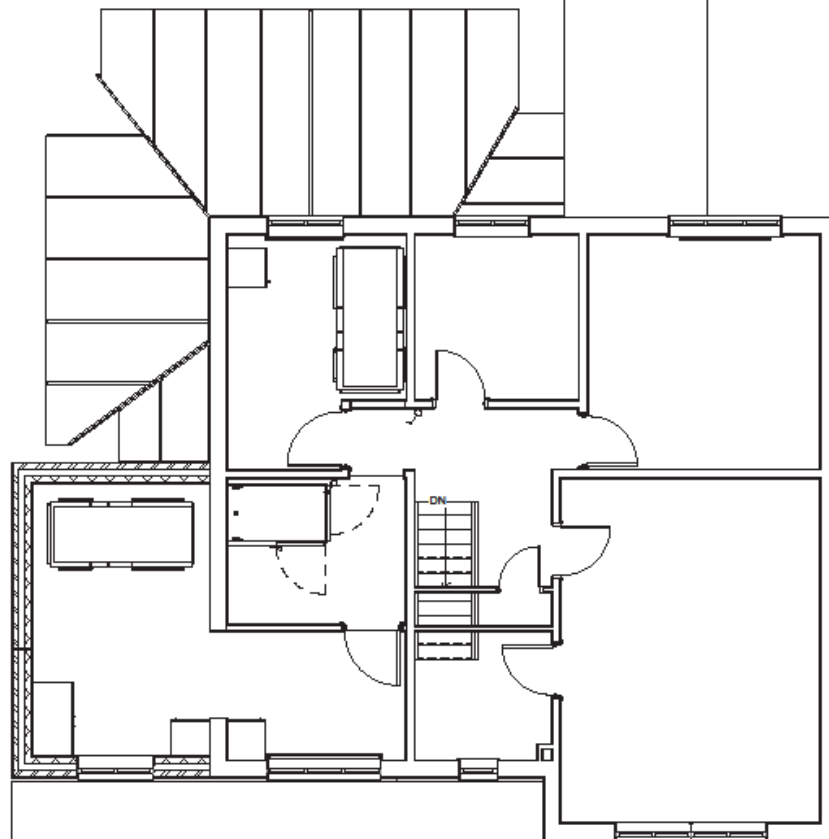


**1** Ground Floor - (Proposed)  
1 : 50



Rev.	Description	Date
A	Scheme revised and details added	12/06/2019

CLIENT Miss M Clucas ADDRESS 2 Angelica Drive Spalding	PROJECT Accessibility Adaptations	Date	Project number DFG/19/1090	Scale (of A3) 1 : 50
	SHEET Proposed Ground	Drawn by SG	DRAWING NUMBER 06	REV A

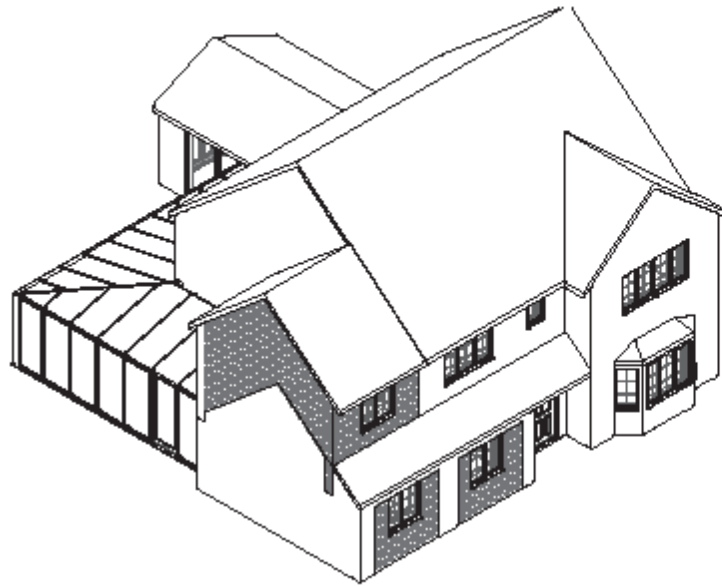


**1** **First Floor - (Proposed)**  
1 : 50

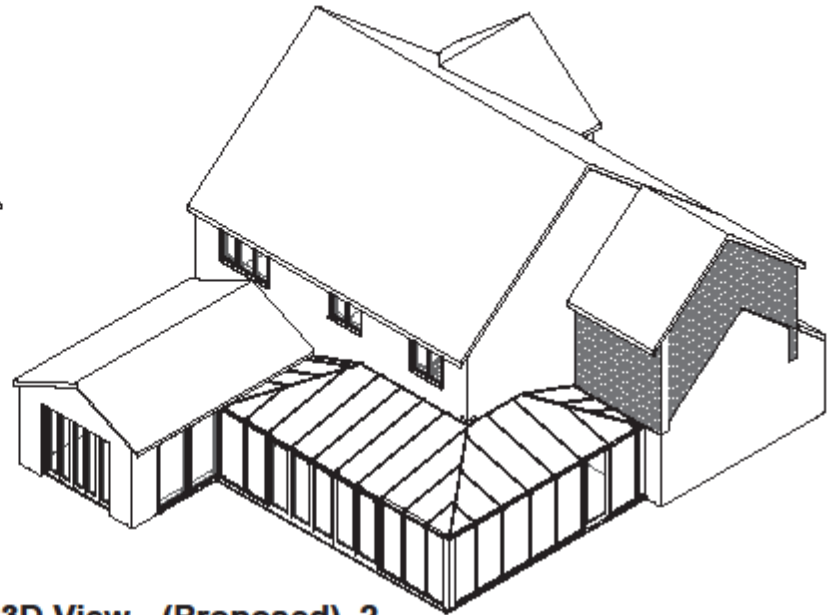


Rev.	Description	Date
A	Scheme revised and details added	12/06/2019

CLIENT ADDRESS	Miss M Clucas 2 Angelica Drive Spalding	PROJECT	Date	Project number	Scale (@ A3)
		Accessibility Adaptations		DFG/19/1090	1 : 50
		SHEET	Drawn by	DRAWING NUMBER	REV
		Proposed First	SG	07	A



1 3D View - (Proposed)\_1



2 3D View - (Proposed)\_2

Rev.	Description	Date
A	Scheme revised and details added	12/09/2019



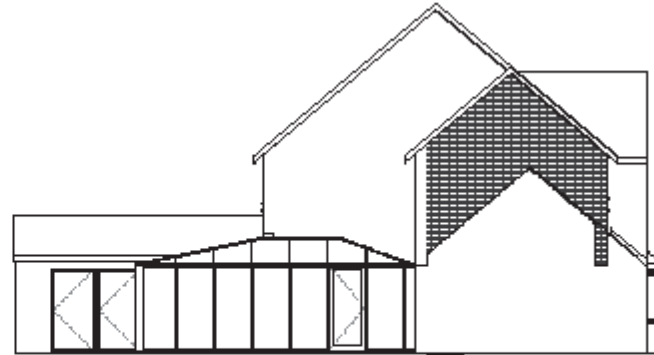
CLIENT Miss M Clucas  
 ADDRESS 2 Angelica Drive  
 Spalding

PROJECT Accessibility Adaptations

Date	Project number DFG/19/1090	Scale (@ A3)
SHEET Proposed 3D View	Drawn by SG	DRAWING NUMBER 08
		REV A



**1 NW Elevation - (Proposed)**  
1 : 100



**2 NE Elevation - (Proposed)**  
1 : 100



**3 SE Elevation - (Proposed)**  
1 : 100

Rev.	Description	Date



CLIENT  
ADDRESS  
Miss M Clucas  
2 Angelica Drive  
Spalding

PROJECT  
SHEET  
Accessibility Adaptations  
Proposed Elevations

Date	Project number DFG/19/1090	Scale (@ A3) 1 : 100
Drawn by SG	DRAWING NUMBER 09	REV





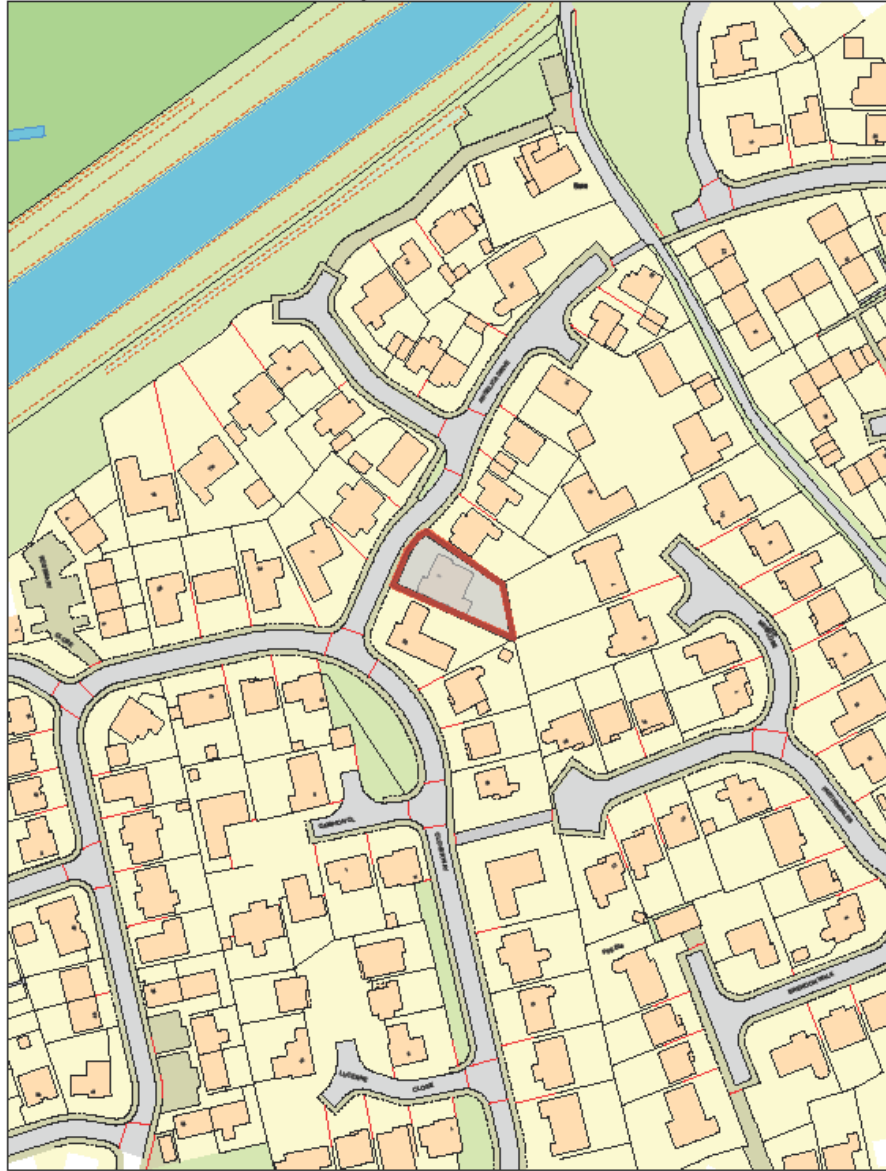




R013 HYA



MapThat Scale Print Title



SOUTH  
HOLLAND  
FIRST & MAIN STS

© Crown copyright and database rights 2018 Ordnance Survey 100018351.

MAP SCALE 1:1250  
CREATED DATE: 29/10/2019  
PHOTOGRAPHIC COPY  
LIABLE TO DISTORTION  
IN SCALE

