

Welcome to the
Planning
Committee

MapThat Scale Print Title

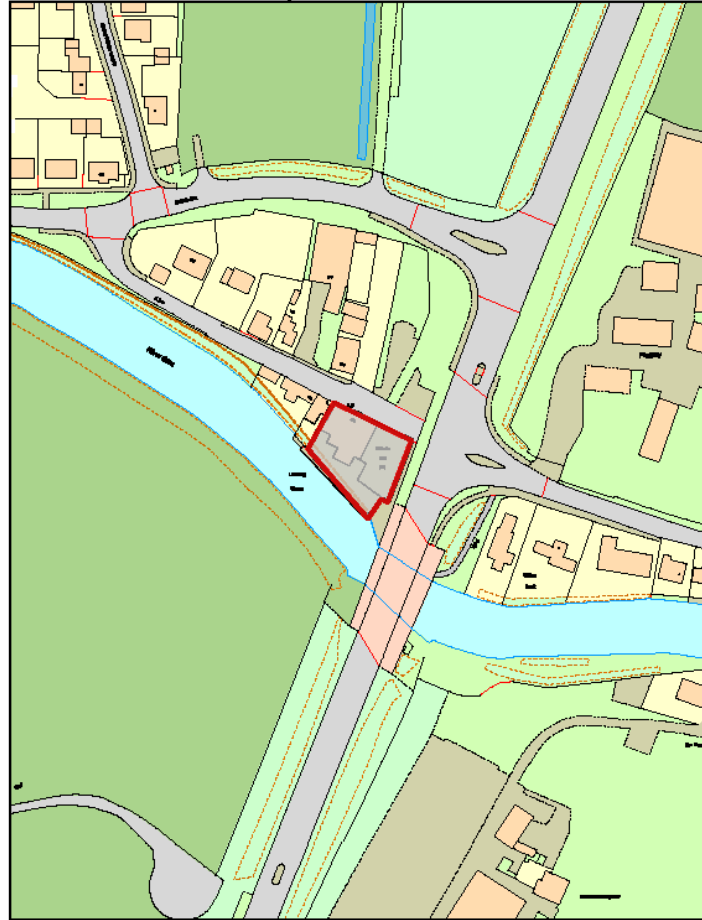

© Crown copyright and database rights 2018 Ordnance Survey 100018361.

MAP SCALE 1:1250
CREATED DATE: 27/01/2021
PHOTOGRAPHIC COPY
LIABLE TO DISTORTION
IN SCALE

CONTRACTOR TO TAKE NOTE: All existing and proposed dimensions are to be checked on site and any discrepancies to be rectified immediately. Commencement of works on site will be deemed as all dimensions have been checked. Due to areas of the structure being covered, unexposed or otherwise inaccessible the existing / proposed dimensions / notes / specifications of existing materials are subject to confirmation of site when it is feasible to expose the relevant areas of construction. All material schedules are given in good faith and for pricing purposes only. It is the responsibility of the contractor to check their accuracy before ordering any materials. Remway Design accepts no responsibility for the accuracy of these material schedules.



VISUAL SCALE 1:1250 @ a3

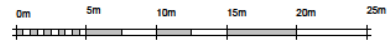

VISUAL SCALE 1:250 @ a3

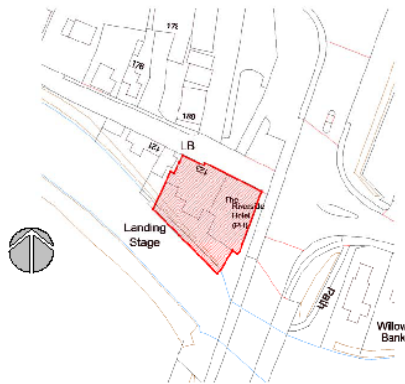

Site Location Plan
1:1250

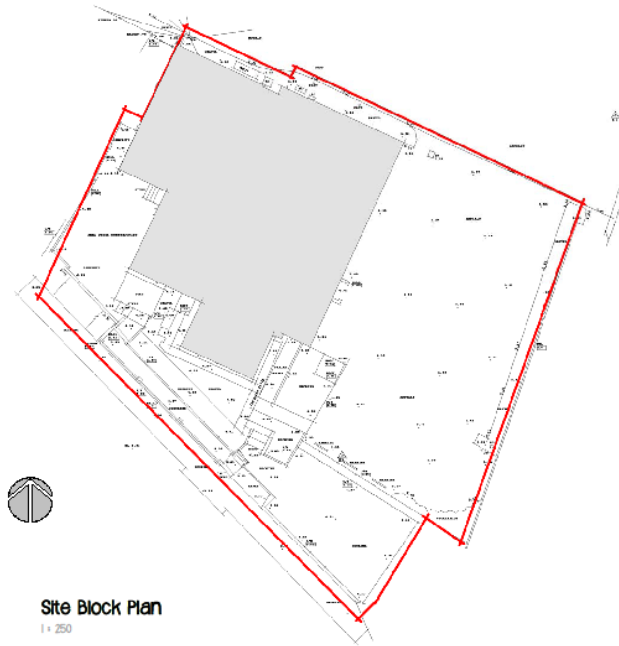

Site Block Plan
1:250

Site Location Plans

As Dwg No: **2854 - 01**



The Riverside Hotel | Station Road | Surfleet

Contractors are responsible for checking all dimensions on site prior to work commencing. Due to areas of the structure being covered, unexposed or otherwise inaccessible the notes / specifications of existing materials are subject to confirmation of site when it is feasible to expose the relevant areas of construction. All material schedules are shown in good faith and for pricing purposes only. It is the responsibility of the contractor to check their accuracy before ordering any materials. Remway Design accepts no responsibility for the accuracy of these material schedules.

a2

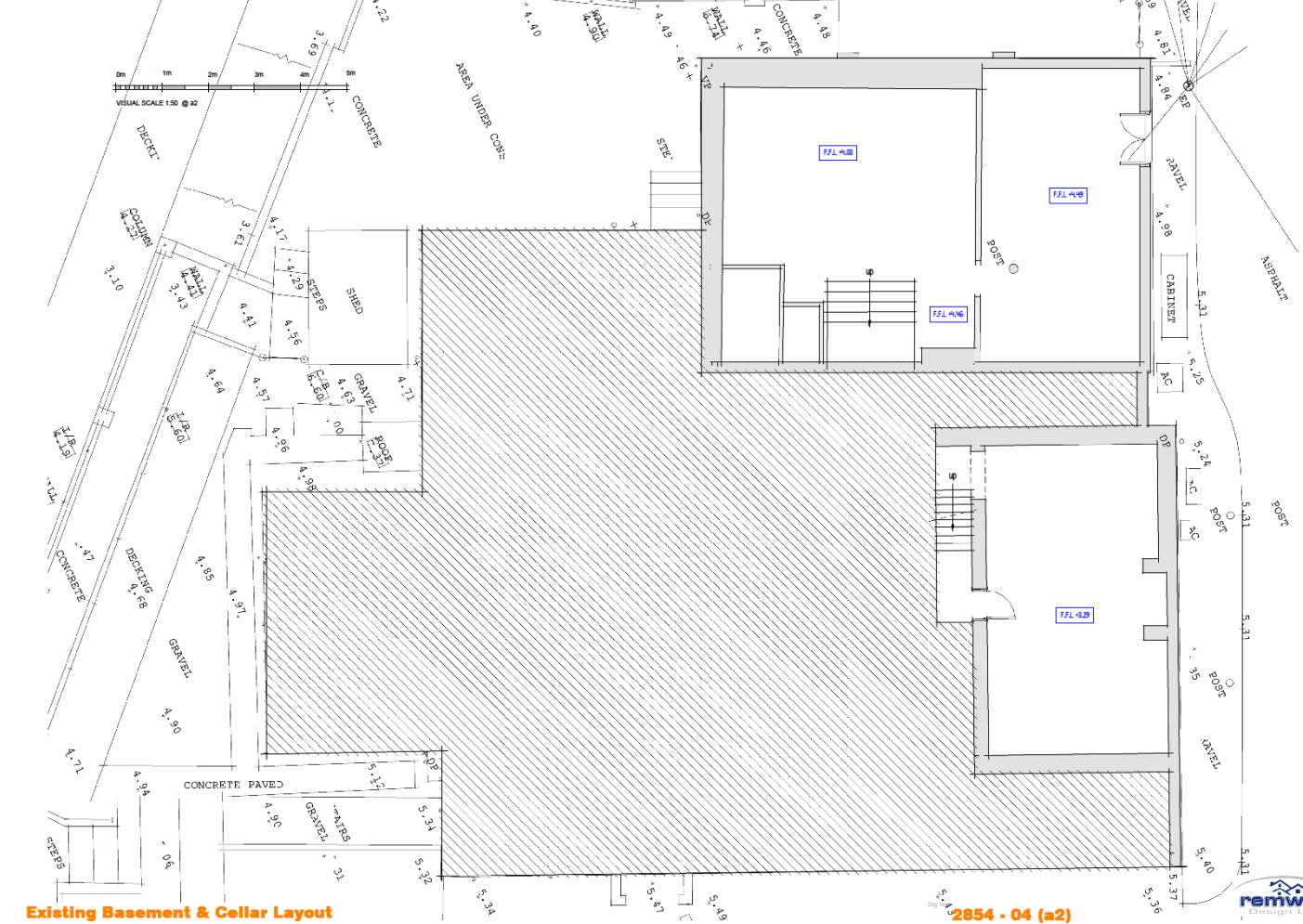

Existing Basement & Cellar Layout

2854 - 04 (a2)



The Riverside Hotel | Station Road | Surfleet

Contractors are responsible for checking all dimensions on site prior to work commencing. Due to areas of the structure being difficult/unassessable or otherwise inaccessible the notes/specifications of existing materials are subject to confirmation of site when it is feasible to expose the relevant areas of construction. All material schedules are subject to confirmation of site. In no event shall the drawings be used for pricing purposes only. It is the responsibility of the contractor to check their accuracy before ordering any materials. Railway Design accepts no responsibility for the accuracy of any dimensions.

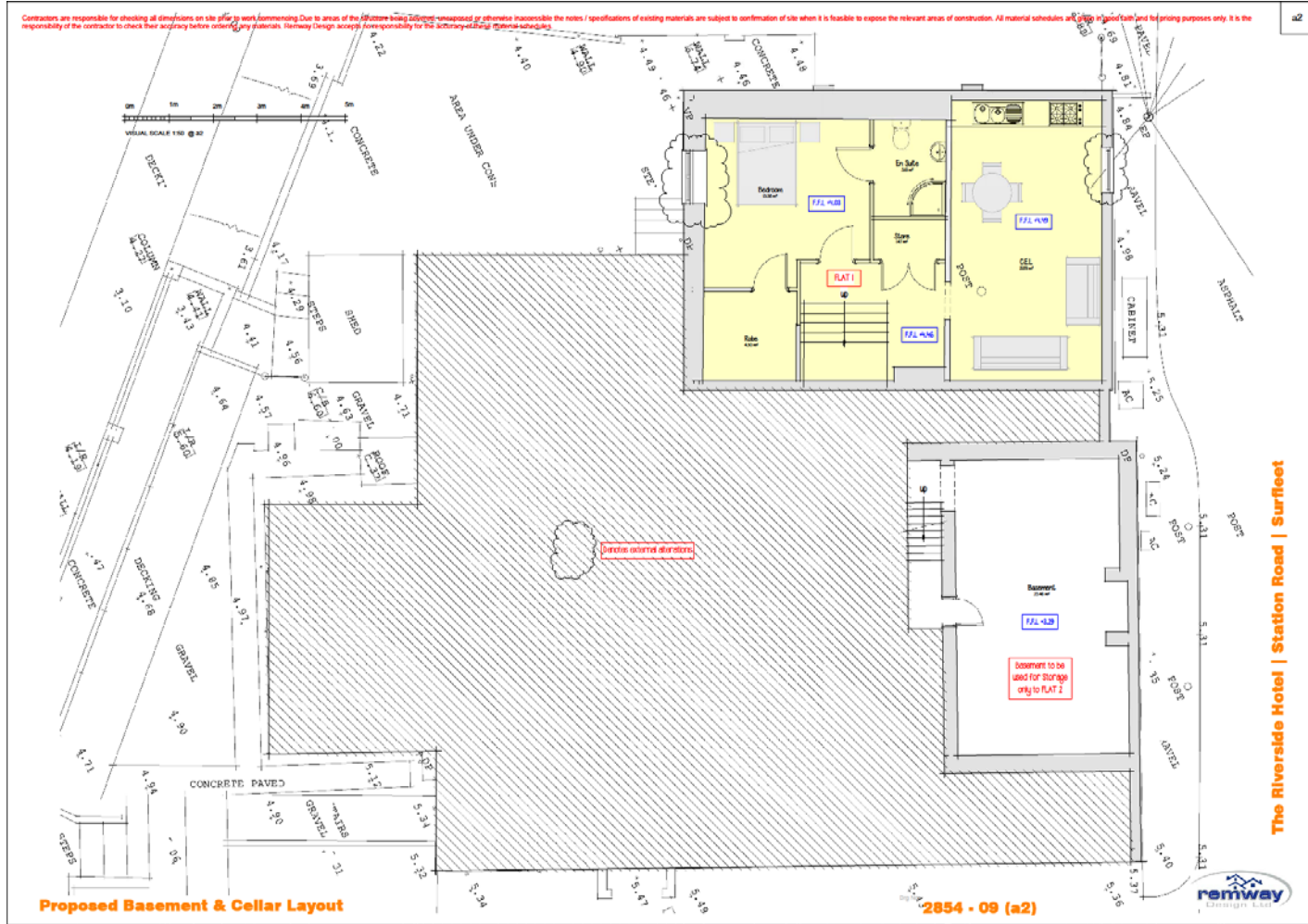

The Riverside Hotel | Station Road | Surfleet

Contractors are responsible for checking all dimensions on site prior to work commencing. Due to areas of the structure being covered, unexposed or otherwise inaccessible the notes / specifications of existing materials are subject to confirmation of site when it is feasible to expose the relevant areas of construction. All material schedules are given in good faith and for pricing purposes only. It is the responsibility of the contractor to check their accuracy before ordering any materials. Remway Design accepts no responsibility for the accuracy of these material schedules.

a2

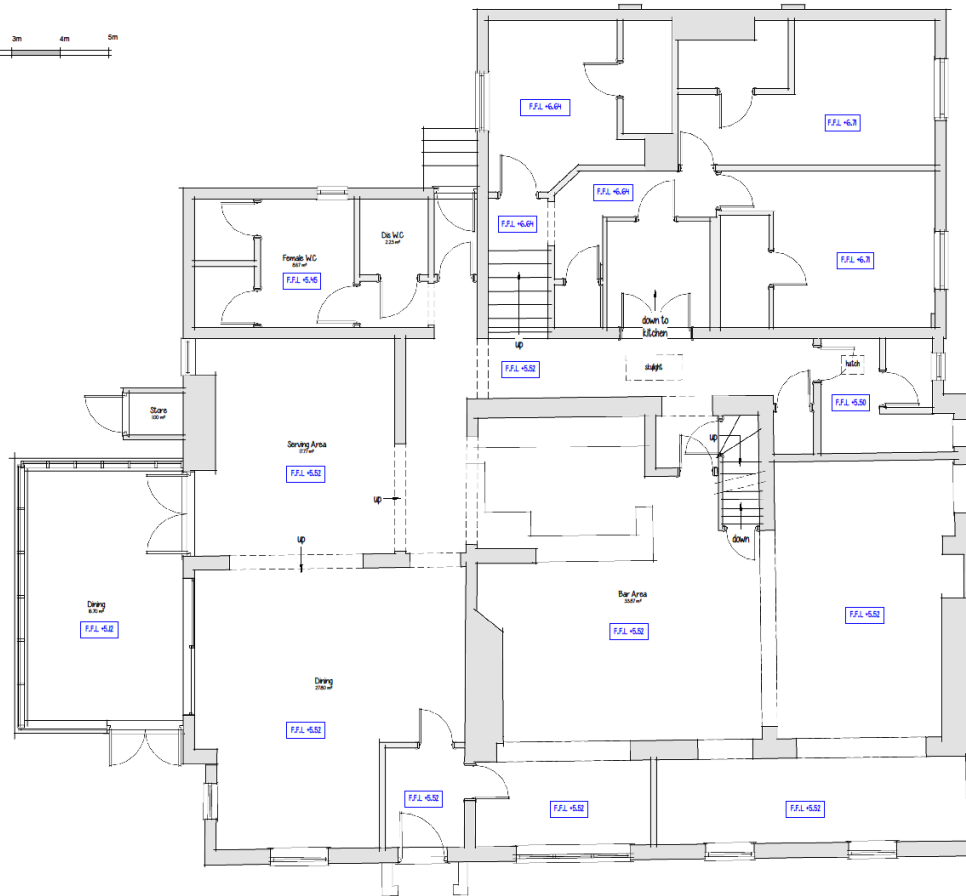
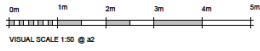

Existing Grd Floor Layout

Doc No 2854 - 05 (a2)



The Riverside Hotel | Station Road | Surfleet

Contractors are responsible for checking all dimensions on site prior to work commencing. Due to areas of the structure being covered, unexposed or otherwise inaccessible the notes / specifications of existing materials are subject to confirmation of site when it is feasible to expose the relevant areas of construction. All material schedules are given in good faith and for pricing purposes only. It is the responsibility of the contractor to check their accuracy before entering any materials. Remway Design accepts no responsibility for the accuracy of these material schedules.

a2

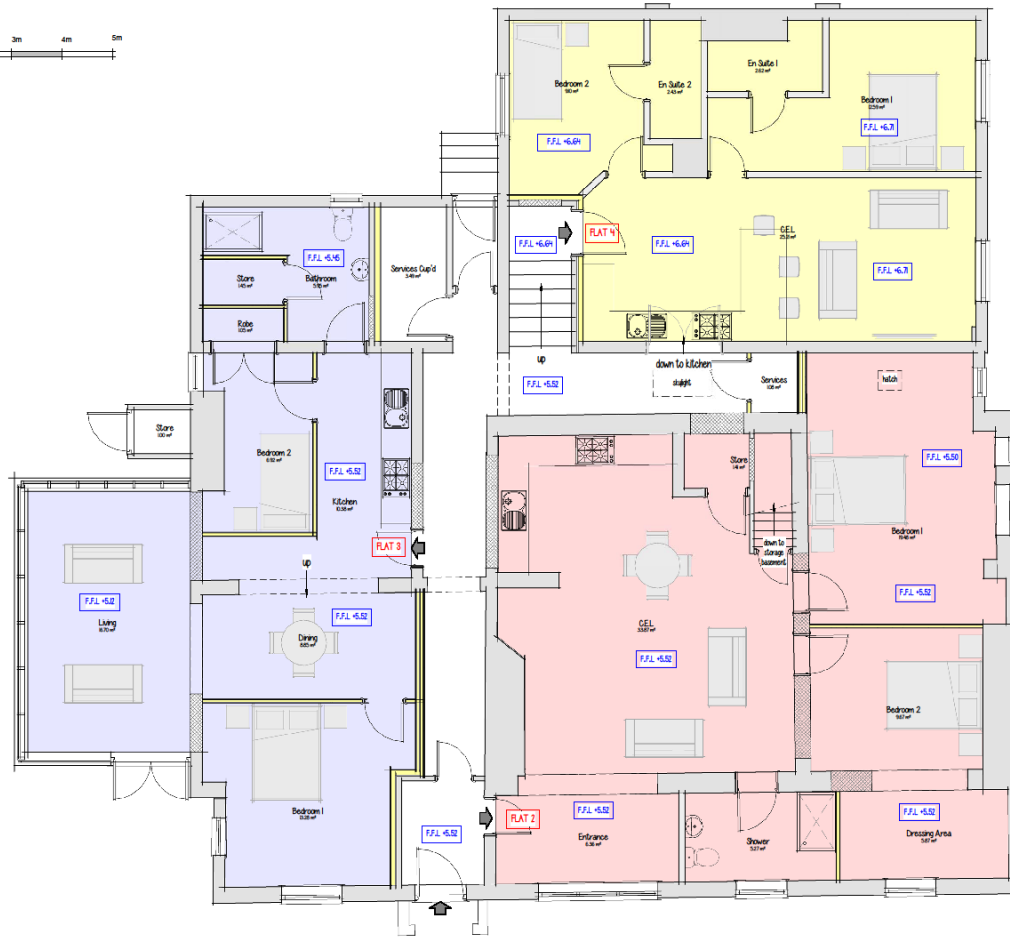
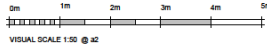

Proposed Grd Floor Layout

Orig No: **2854 - 10 (a2) rev A**

The Riverside Hotel | Station Road | Surfleet



Contractors are responsible for checking all dimensions on site prior to work commencing. Due to areas of the structure being covered, unexposed or otherwise inaccessible the notes / specifications of existing materials are subject to confirmation of site when it is feasible to expose the relevant areas of construction. All material schedules are given in good faith and for pricing purposes only. It is the responsibility of the contractor to check their accuracy before ordering any materials. Remway Design accepts no responsibility for the accuracy of these material schedules.

a2

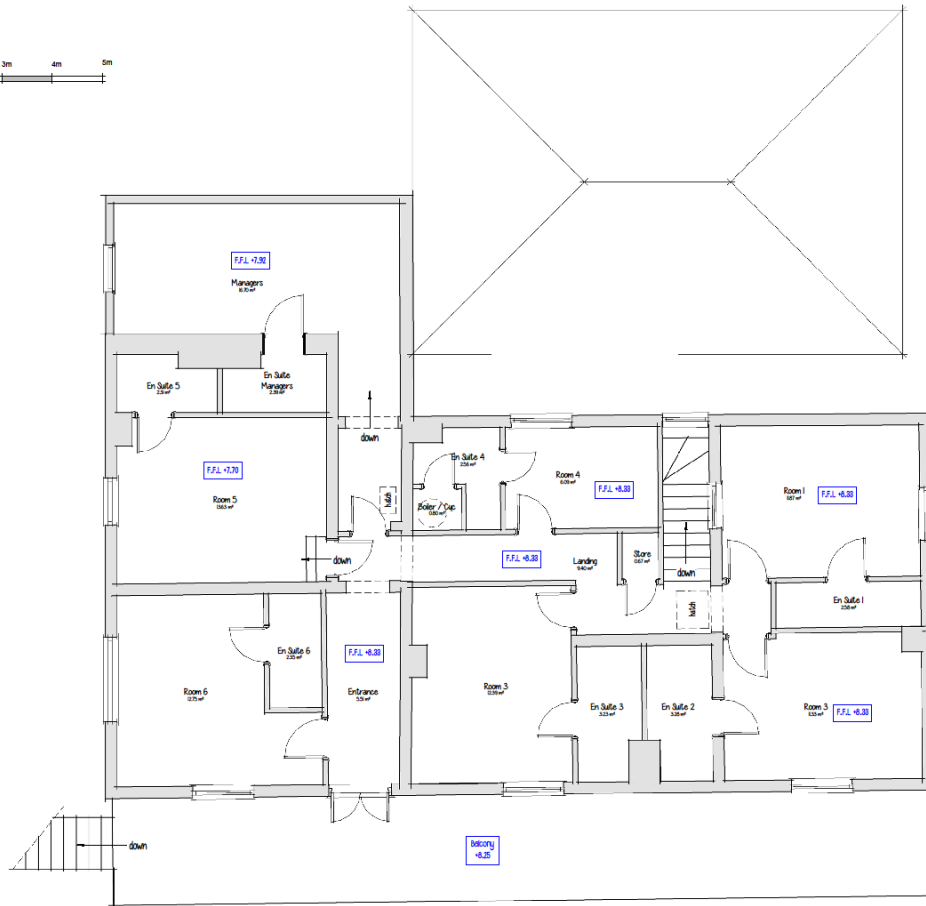
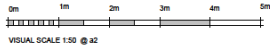

Existing First Floor Layout

Doc No: 2854 - 06 (a2)



The Riverside Hotel | Station Road | Surfleet

Contractors are responsible for checking all dimensions on site prior to work commencing. Due to areas of the structure being covered, unexposed or otherwise inaccessible the notes / specifications of existing materials are subject to confirmation of site when it is feasible to expose the relevant areas of construction. All material schedules are given in good faith and for pricing purposes only. It is the responsibility of the contractor to check their accuracy before ordering any materials. Remway Design accepts no responsibility for the accuracy of these material schedules.

a2

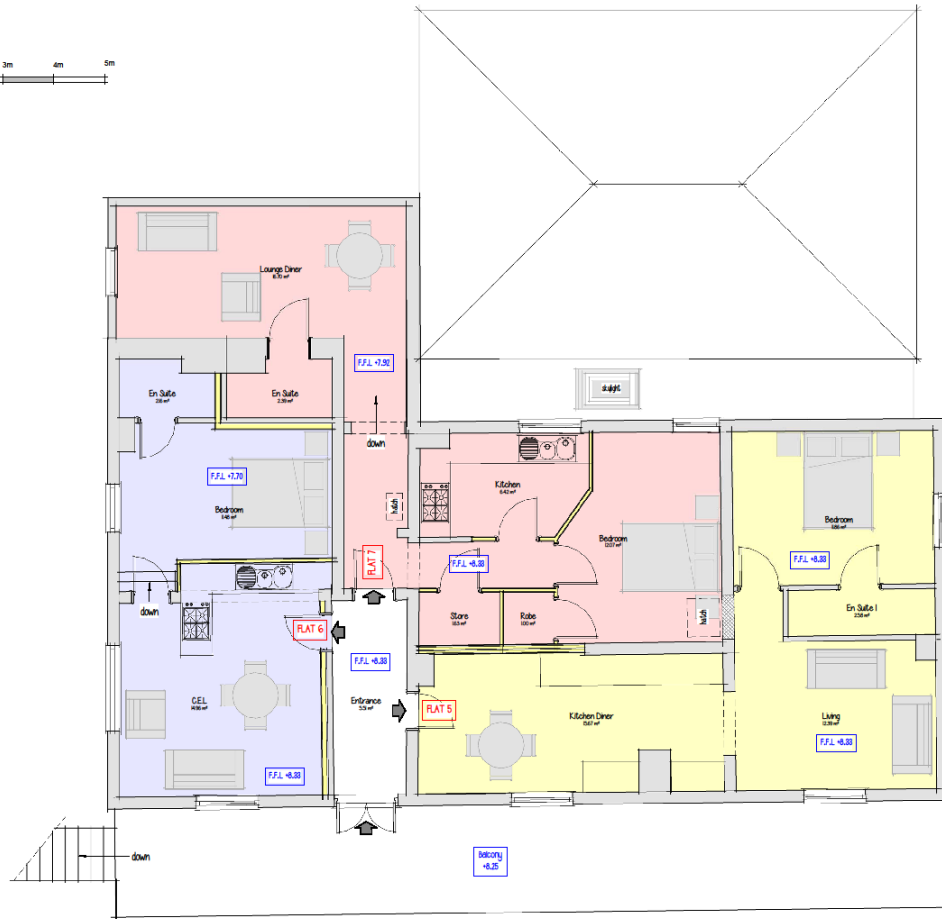
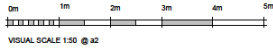

Proposed First Floor Layout

Doc No **2854 - 11 (a2)**



The Riverside Hotel | Station Road | Surfleet

CONTRACTOR TO TAKE NOTE: All existing and proposed dimensions are to be checked on site and any discrepancies to be rectified immediately. Commencement of works on site will be deemed as all dimensions have been checked. Due to areas of the structure being covered, unexposed or otherwise inaccessible the existing / proposed dimensions / notes / specifications of existing materials are subject to confirmation of site when it is possible to expose the relevant areas of construction. All material schedules are given in good faith and for pricing purposes only, it is the responsibility of the contractor to check their accuracy before ordering any materials. Remway Design accepts no responsibility for the accuracy of these material schedules.

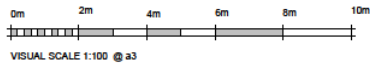

Elevation 01 - Front
1 : 100

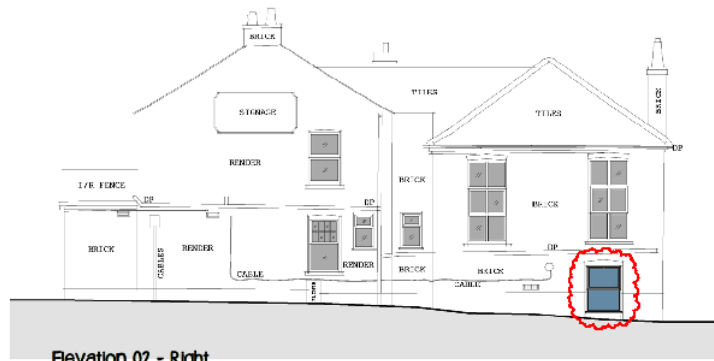

Elevation 02 - Right
1 : 100



Denotes external alterations

Proposed Elevations

All Dwg No: **2854 - 07**



The Riverside Hotel | Station Road | Surfleet

CONTRACTOR TO TAKE NOTE: All existing and proposed dimensions are to be checked on site and any discrepancies to be rectified immediately. Commencement of works on site will be deemed as all dimensions have been checked. Due to areas of the structures being covered, unexposed or otherwise inaccessible the existing / proposed dimensions / notes / specifications of existing materials are subject to confirmation of site when it is feasible to expose the relevant areas of construction. All material schedules are given in good faith and for pricing purposes only, it is the responsibility of the contractor to check their accuracy before ordering any materials. Remway Design accepts no responsibility for the accuracy of these material schedules.

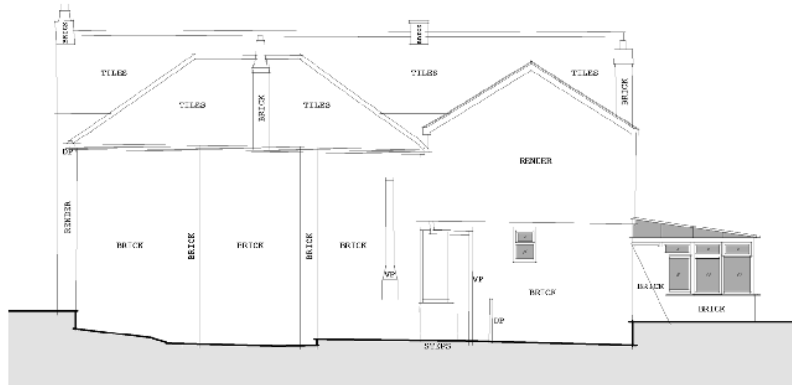

Elevation 03 - Rear

1 : 100

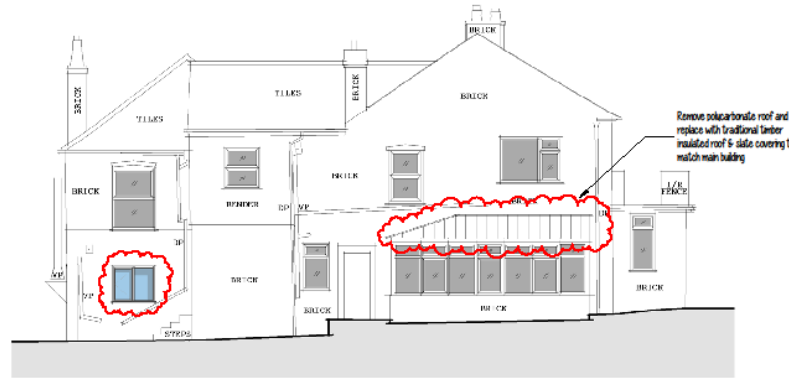

Elevation 04 - Left

1 : 100



Denotes external alterations

Proposed Elevations

As Dwg No: **2854 - 08**



The Riverside Hotel | Station Road | Surfleet





The Riverside
PUB
100% REAL ALES & BEERS
TELEPHONE: 01773 450671

The Riverside
PUB
100% REAL ALES & BEERS
TELEPHONE: 01773 450671

The Riverside
PUB
100% REAL ALES & BEERS
TELEPHONE: 01773 450671

PATRONS ONLY



















MapThat Scale Print Title

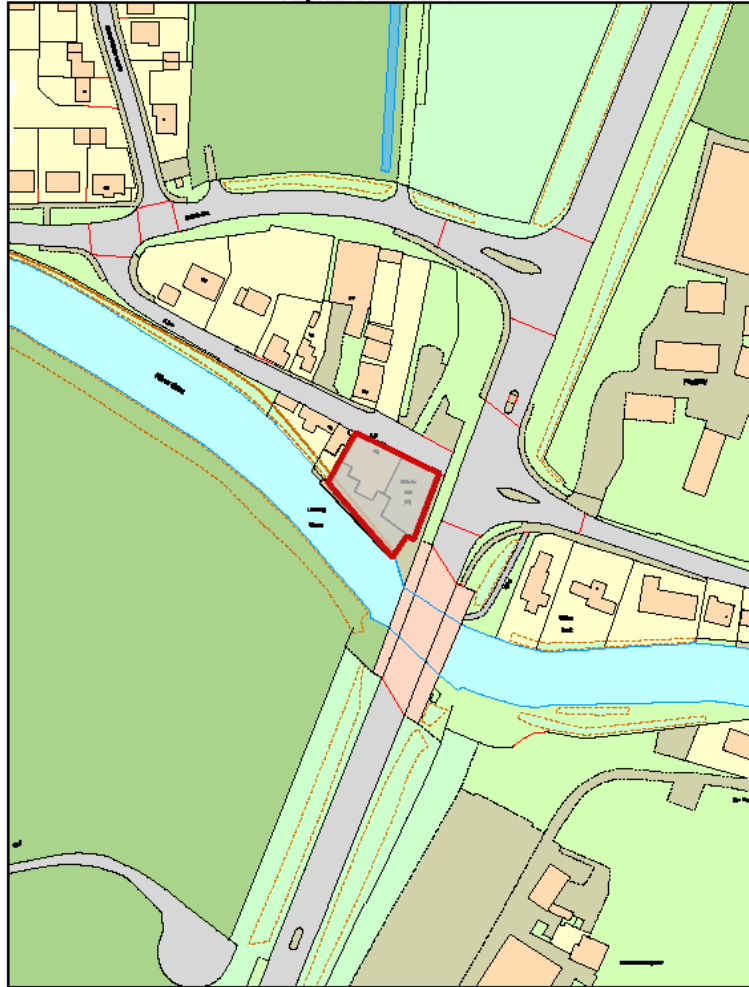

S O U T H
I D L A N D
H O M E S E K E E P E R S

© Crown copyright and database rights MLR Ordnance Survey 100014361.

MAP SCALE 1:1250
CREATED DATE: 27/01/2021
PHOTOGRAPHIC COPY
LIABLE TO DISTORTION
IN SCALE

