

Welcome to the  
Planning  
Committee

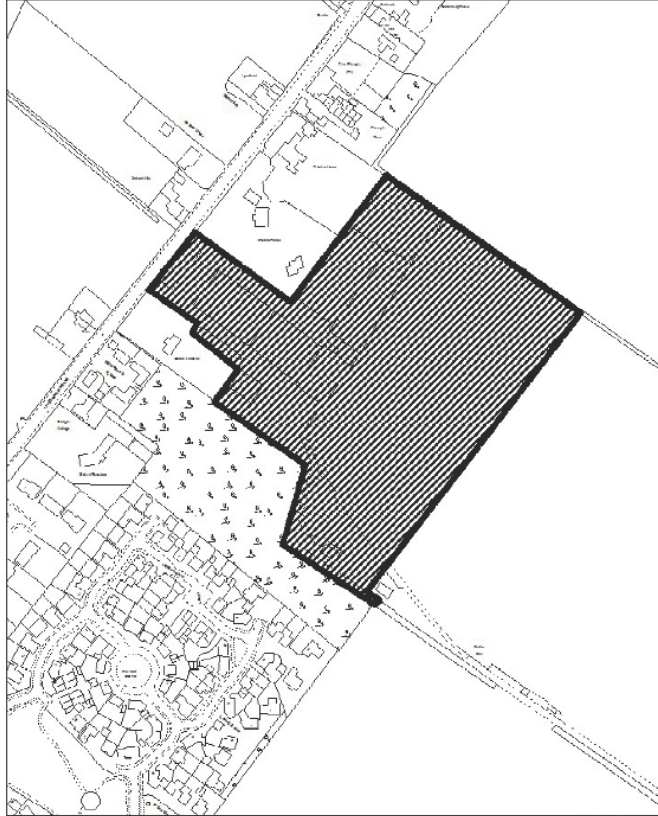

Scale: 1:2500

December 2017

Planning and Development  
Council Offices, Priory Road, Spalding, Lincolnshire  
PE11 2SE

This map is reproduced from Ordnance Survey material with permission of Ordnance Survey on behalf of Her Majesty's Stationery Office (© Crown copyright). Unauthorised reproduction in any form is prohibited and may lead to prosecution or civil proceedings. South Holland District Council 100018215 2017





**ASHWOOD**  
 CONSULTANTS

1 Goodson Road, Lincs Gateway Business Park,  
 Spalding, Lincs, PE12 0ET. T: 01454 688850

PROJECT:  
 PROPOSED RESIDENTIAL DEVELOPMENT AT  
 HOME FARM  
 OSINGTON ST NICHOLAS

DRAWING TITLE:  
 ILLUSTRATIVE SITE LAYOUT PLAN

SCALE: 1:500 @ A3	DATE: 23.09.2020
DRAWN BY:	REV: -
DRAWING NO: 70 - SP - 01	







HOME  
FARM  
HOTEL  
RESTAURANT  
BAR



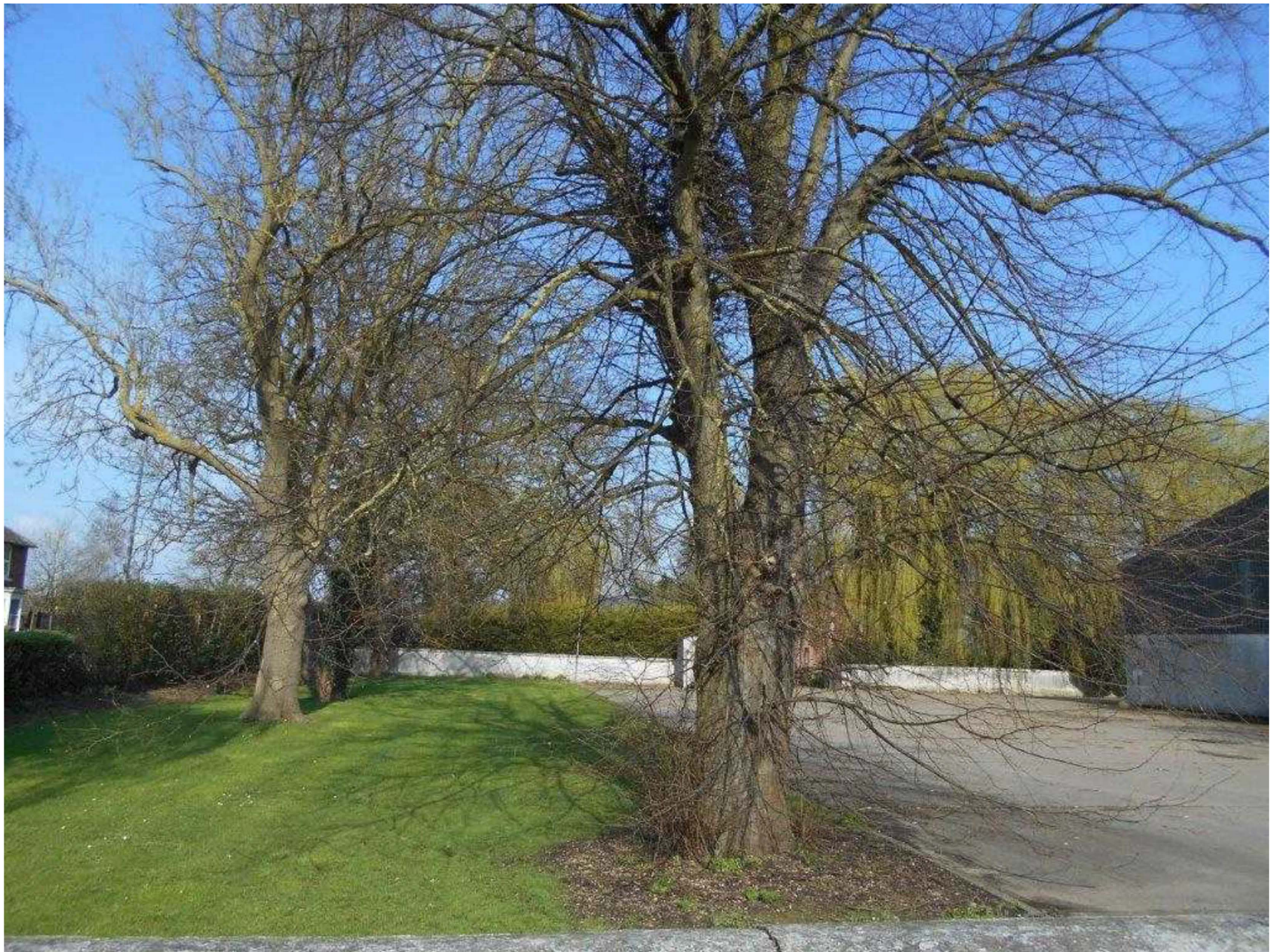









CAUTION  
Children  
playing































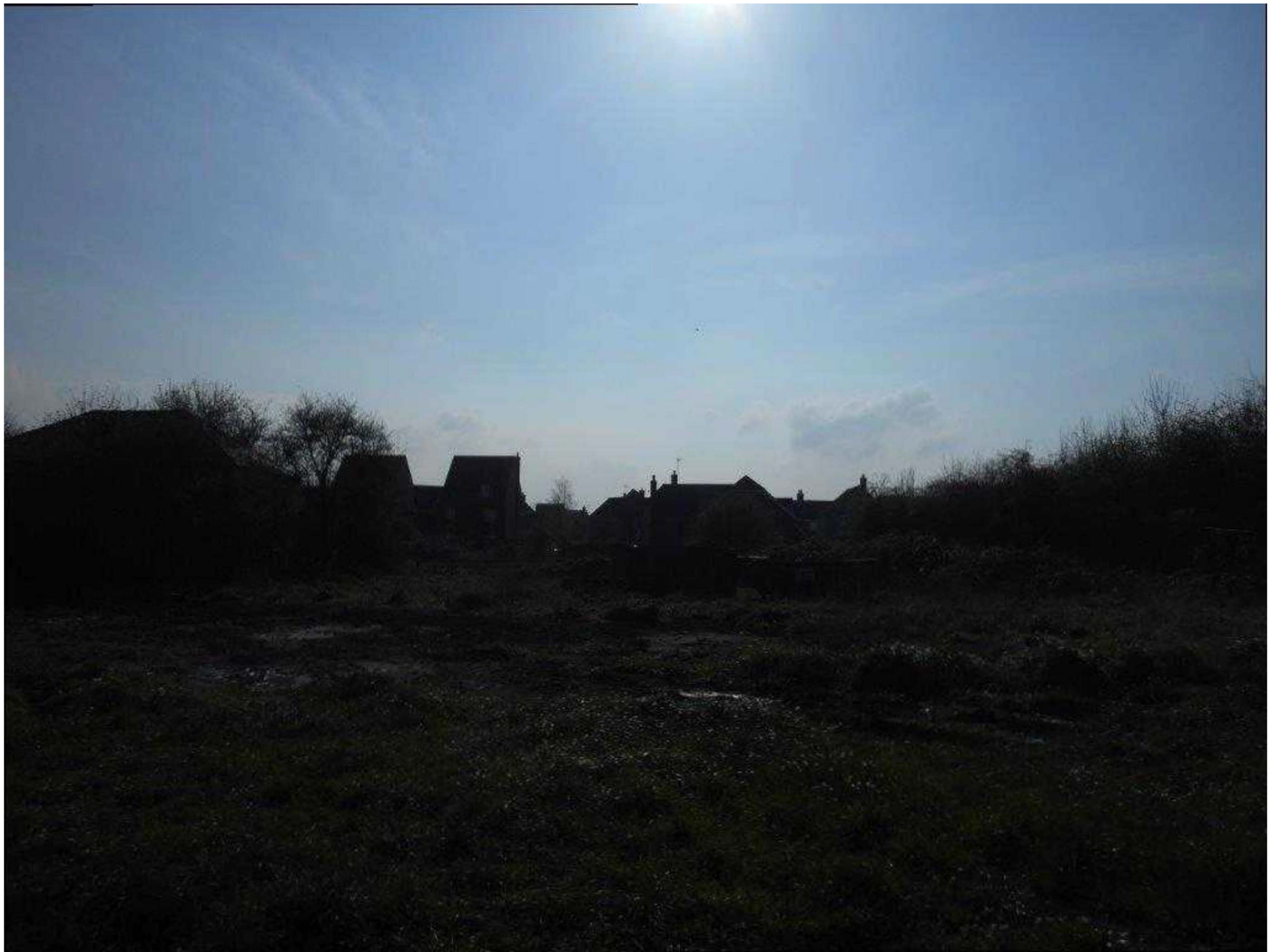























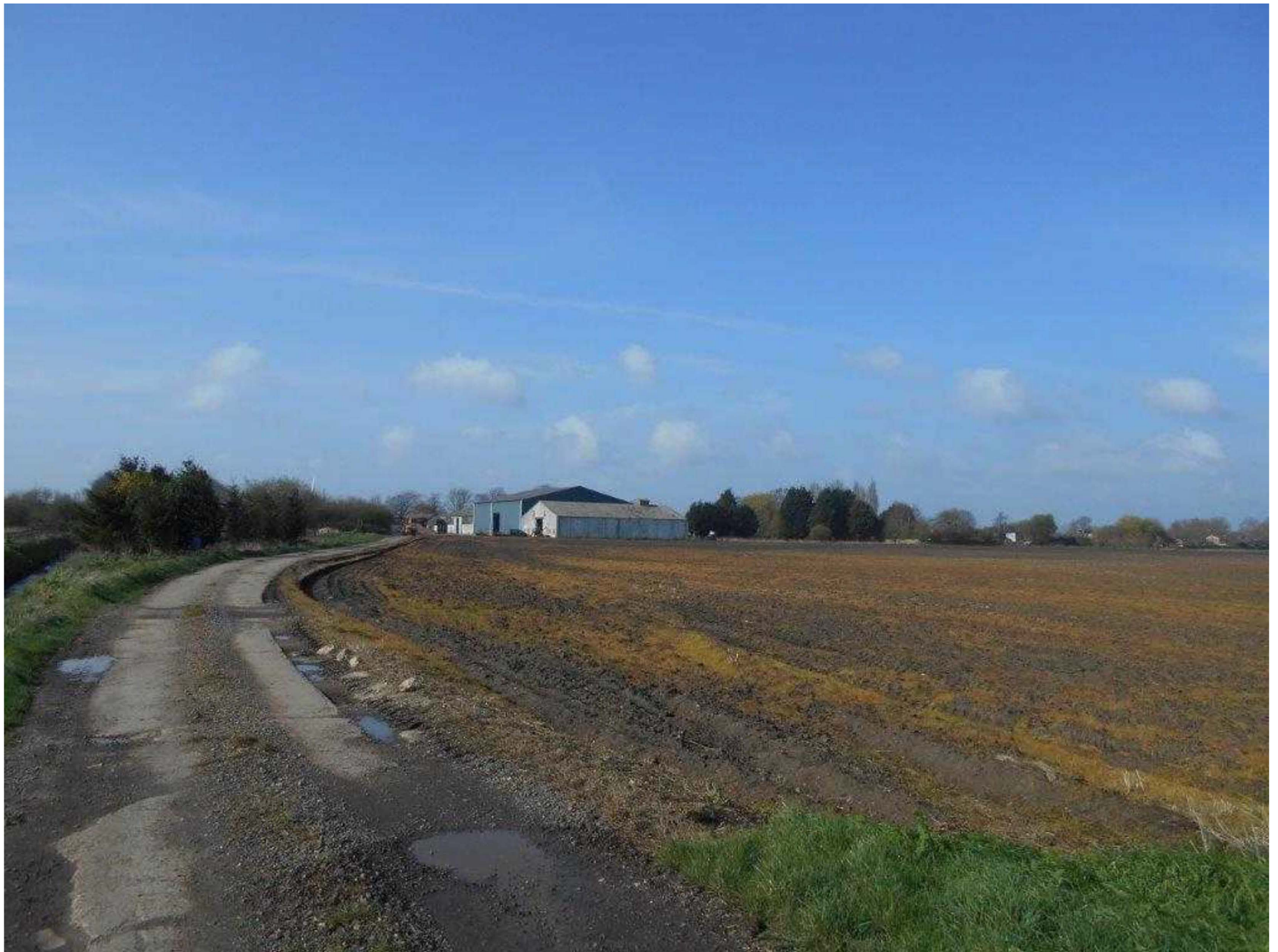

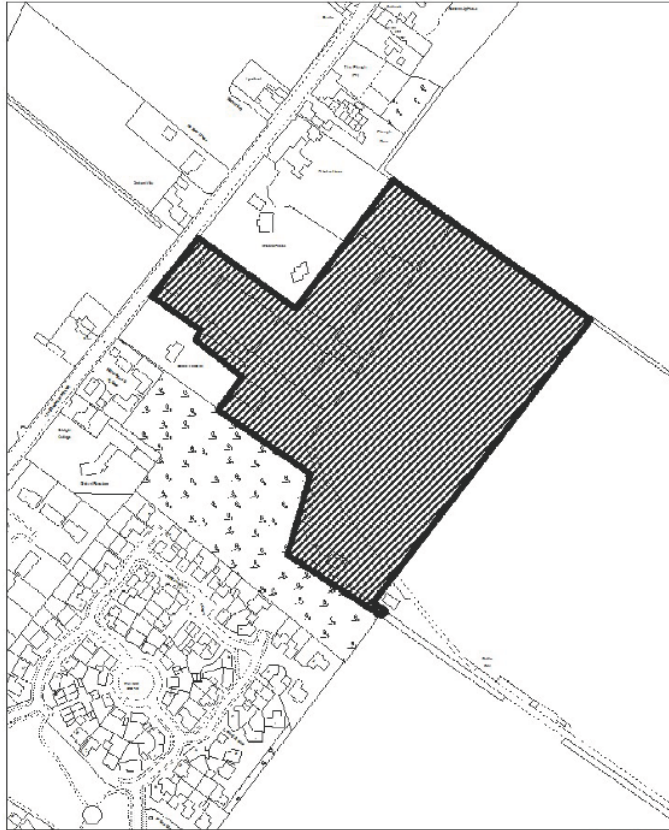

Scale: 1:2500

December 2017

Planning and Development  
Council Offices, Priory Road, Spalding, Lincolnshire  
PE11 2XE

The map is reproduced from Ordnance Survey material with permission of Ordnance Survey on behalf of Her Majesty's Stationery Office (c) Crown copyright. Unauthorised reproduction infringes Crown copyright and may lead to prosecution or civil proceedings. South Holland District Council 1069/18215 2017





MapThat Scale Print Title



S O U T H  
  
I S L A N D  
P L A N N I N G

© Crown copyright and database rights 2018 Ordnance Survey 100018381.

MAP SCALE 1:2500  
CREATED DATE: 15/04/2021  
PHOTOGRAPHIC COPY  
LIABLE TO DISTORTION  
IN SCALE

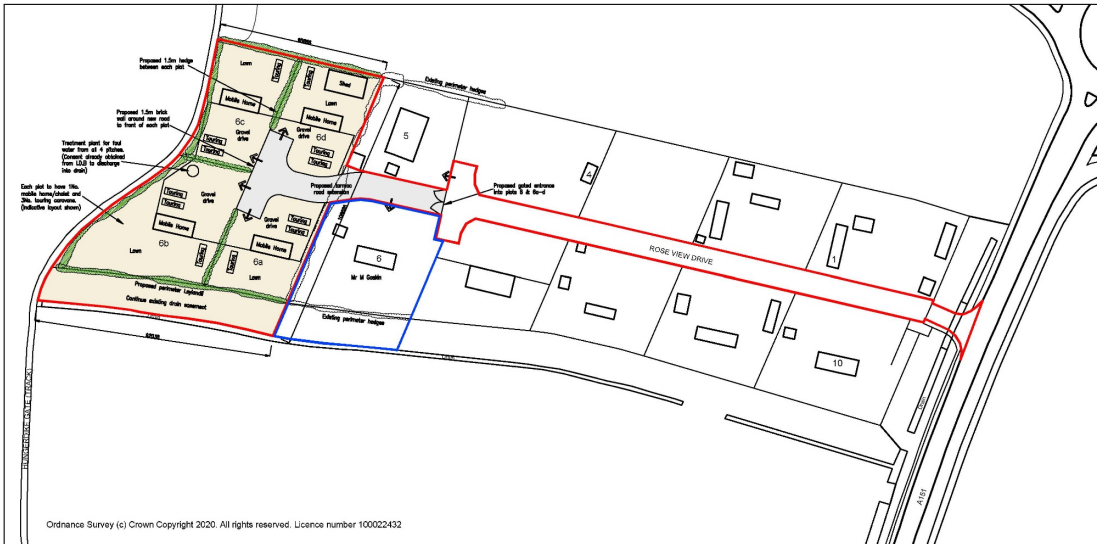
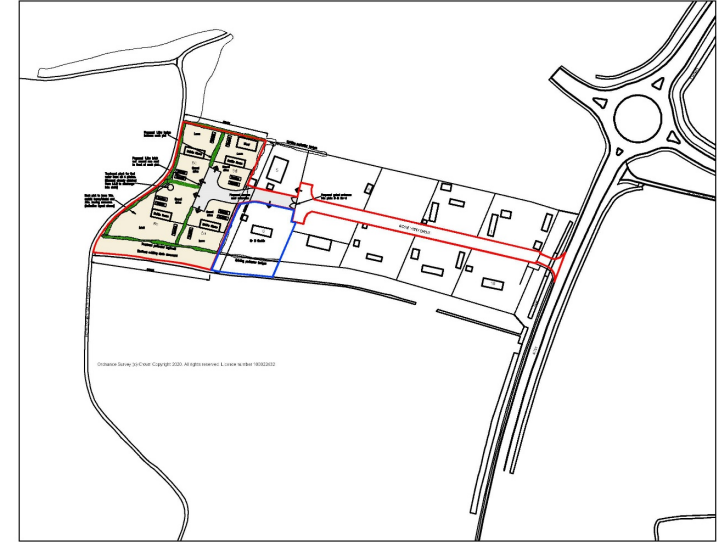
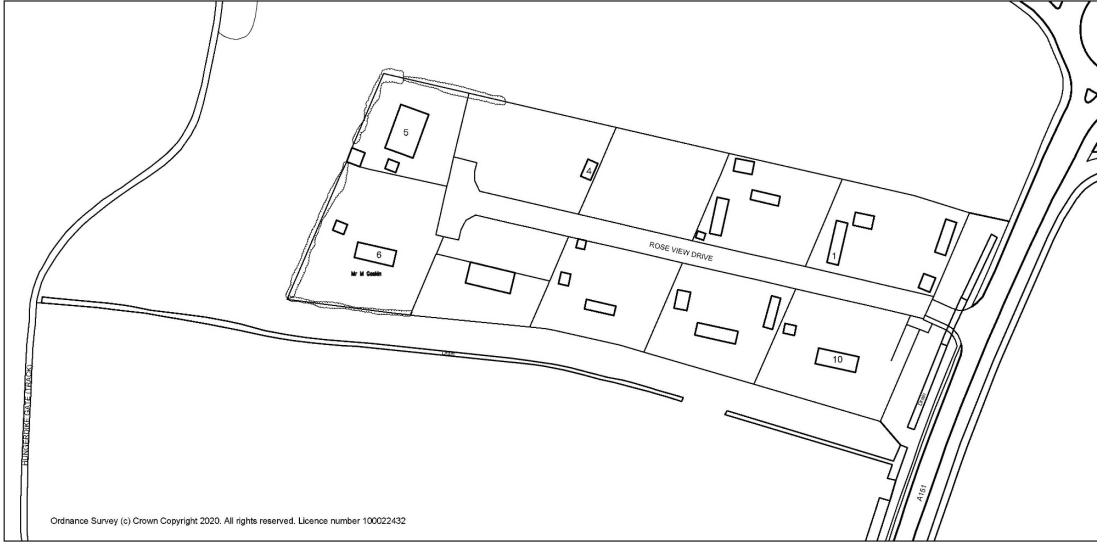

**Peter Humphrey Associates Ltd.**  
ARCHITECTURAL DESIGN AND BUILDING

PROJECT  
Proposed 4No. traveller pitches for family linked with pitch No.6

SITE  
Land Rear of 6 Rose View Drive  
A151  
Holbeach  
PE12 7LD

DRAWING  
**PLANNING DRAWING**

CLIENT  
**Mr Mark Gaskin**

DATE: Nov 2020 SCALE: As Shown JOB No: 6231/01E

COPYRIGHT: THIS DRAWING MUST NOT BE ISSUED, LOANED OR COPIED WITHOUT THE CONSENT OF PETER HUMPHREY ASSOCIATES

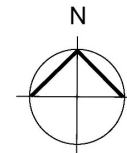

**Peter Humphrey Associates**  
ARCHITECTURAL DESIGN AND BUILDING  
TELEPHONE: 01945 466 966  
E-MAIL: info@peterhumphrey.co.uk

31 OLD MARKET WISBECH CAMBS PE13 1NB  
Huntingdon District Council

**Building Design Awards**  
Building Excellence in Design  
Category Winner 2010/11  
Overall Winner 2010

Proposed Site Plan 1:1250





















MapThat Scale Print Title



© Crown copyright and database rights 2018 Ordnance Survey 100018362.

MAP SCALE 1:2500  
CREATED DATE: 15/04/2021  
PHOTOGRAPHIC COPY  
LIABLE TO DISTORTION  
IN SCALE



MapThat Scale Print Title

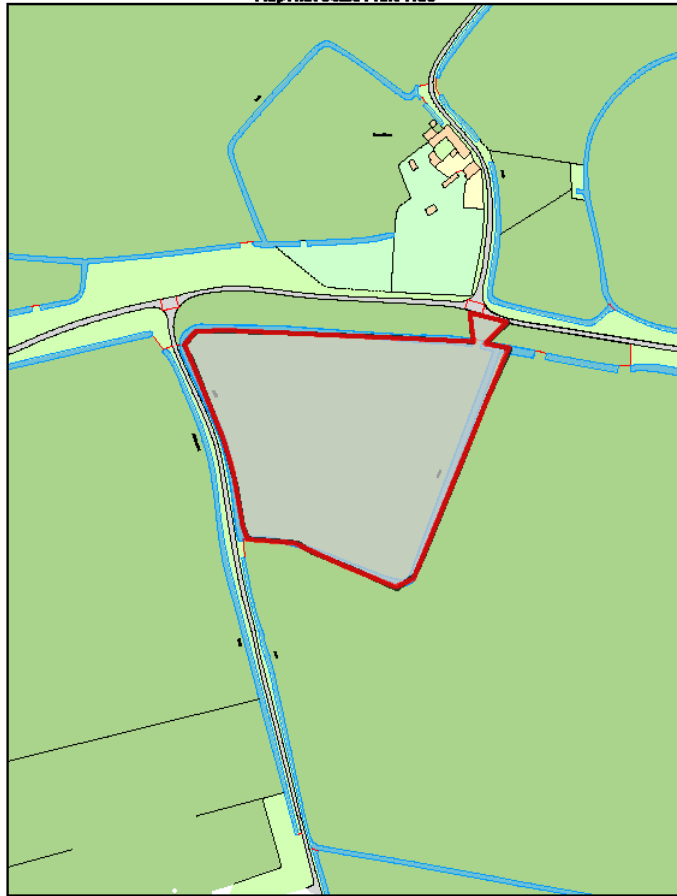

© Crown copyright and database rights 2018 Ordnance Survey 100018381.

MAP SCALE 1:2000  
CREATED DATE: 15/04/2021  
PHOTOGRAPHIC COPY  
LIABLE TO DISTORTION  
IN SCALE

# Atomic Dog Training Centre

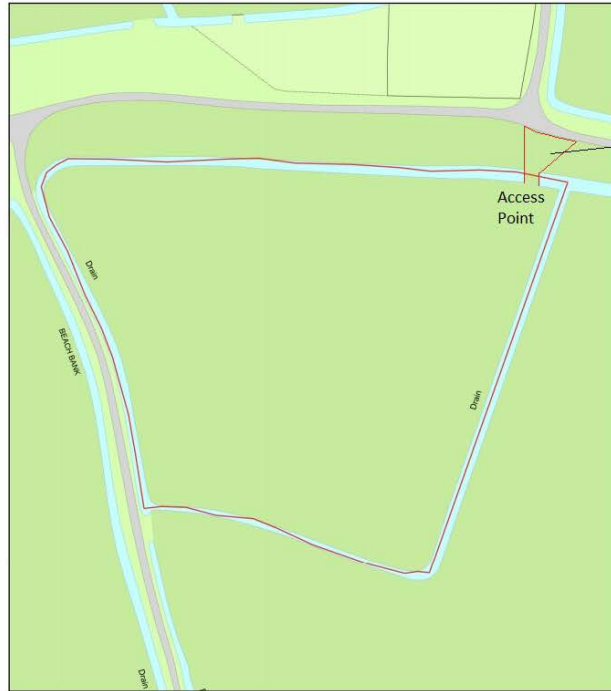

Grass verge belongs to Gosberton Parish Council

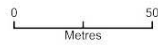

Plan Produced for: Hayley Laches  
Date Produced: 14 Feb 2020  
Plan Reference Number: TQRGM20045121123827  
Scale: 1:1250 @ A4







LITTLE LANE











MapThat Scale Print TR16

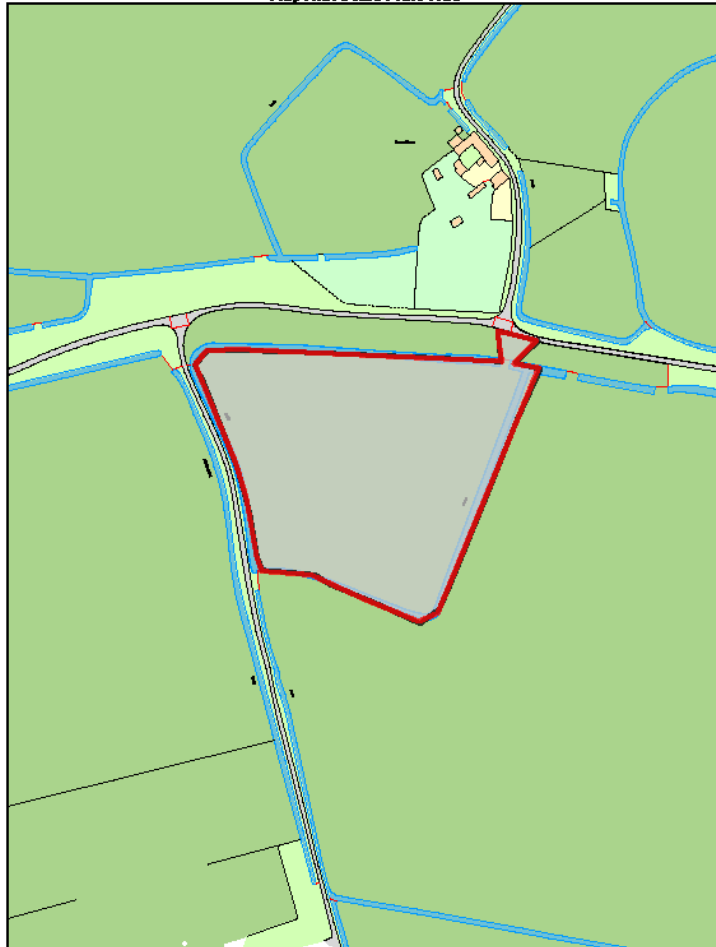

S O U T H  
H O C L A N D  
R E S E A R C H

© Crown copyright and database rights 2018 Ordnance Survey 100016363.

MAP SCALE 1:2000  
CREATED DATE: 15/04/2021  
PHOTOGRAPHIC COPY  
LIABLE TO DISTORTION  
IN SCALE



MapThat Scale Print Title



© Crown copyright and database rights 2018 Ordnance Survey 100018351

MAP @SCALE 1:1250  
CREATED DATE: 16/04/2021  
PHOTOGRAPHIC COPY  
LIABLE TO DISTORTION  
IN SCALE

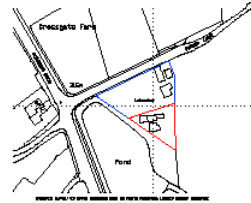
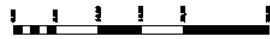
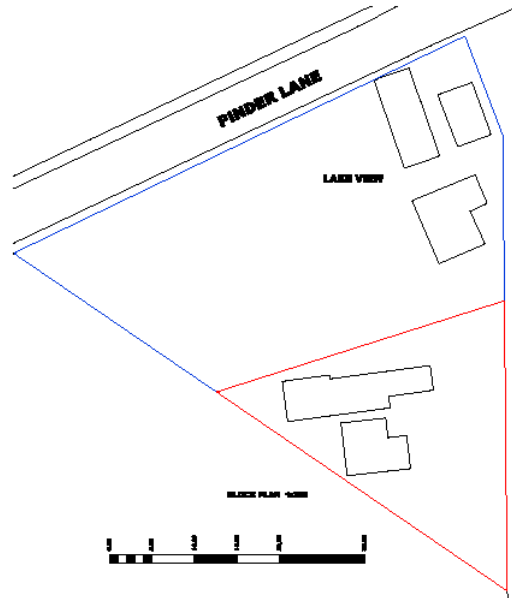

THESE PLANS AND SPECIFICATIONS ARE THE PROPERTY OF COOPER ARCHITECTURAL DESIGN, INC. AND ARE TO BE USED ONLY FOR THE PROJECT AND SITE SPECIFICALLY IDENTIFIED HEREIN. ANY REUSE OR REPRODUCTION OF THESE PLANS WITHOUT THE WRITTEN CONSENT OF COOPER ARCHITECTURAL DESIGN, INC. IS STRICTLY PROHIBITED. THE CLIENT ACCEPTS FULL RESPONSIBILITY FOR THE ACCURACY OF THE INFORMATION PROVIDED TO THE ARCHITECT AND FOR OBTAINING ALL NECESSARY PERMITS AND REGULATORY APPROVALS. THE ARCHITECT ASSUMES NO LIABILITY FOR CONSTRUCTION DEFECTS OR FOR THE ACTIONS OF ANY CONTRACTORS OR SUBCONTRACTORS. THE ARCHITECT'S RESPONSIBILITY IS LIMITED TO THE DESIGN AND CONSTRUCTION OF THE PROJECT AS SHOWN ON THESE PLANS. THE ARCHITECT DOES NOT WARRANT THE ACCURACY OF ANY INFORMATION PROVIDED BY ANY OTHER PARTY. THE ARCHITECT'S SERVICES ARE LIMITED TO THE DESIGN AND CONSTRUCTION OF THE PROJECT AS SHOWN ON THESE PLANS. THE ARCHITECT DOES NOT WARRANT THE ACCURACY OF ANY INFORMATION PROVIDED BY ANY OTHER PARTY.

DATE	BY	REVISION

**COOPER ARCHITECTURAL DESIGN**  
 ARCHITECTS  
 1000 14TH AVENUE, SUITE 100  
 DENVER, COLORADO 80202  
 TEL: 303.733.1111  
 FAX: 303.733.1112

Client: **J NORD**  
 Project: **REDEVELOPMENT OF LAKE PINDER LANE**  
**CONSTRUCTION PERMITS**  
 Drawing

Block: <b>1000 0.00</b>	Sheet No: <b>001 0-01</b>
Date: <b>08.21</b>	Drawn: <b>J.S.</b>























MapThat Scale Print Title



© Crown copyright and database rights Māori Commerce Survey 100818351

MAP SCALE 1:1250  
CREATED DATE: 16/04/2021  
PHOTOGRAPHIC COPY  
LIABLE TO DISTORTION  
IN SCALE

