

MapThat Scale Print Title











MapThat Scale Print Title



MapThat Scale Print Title

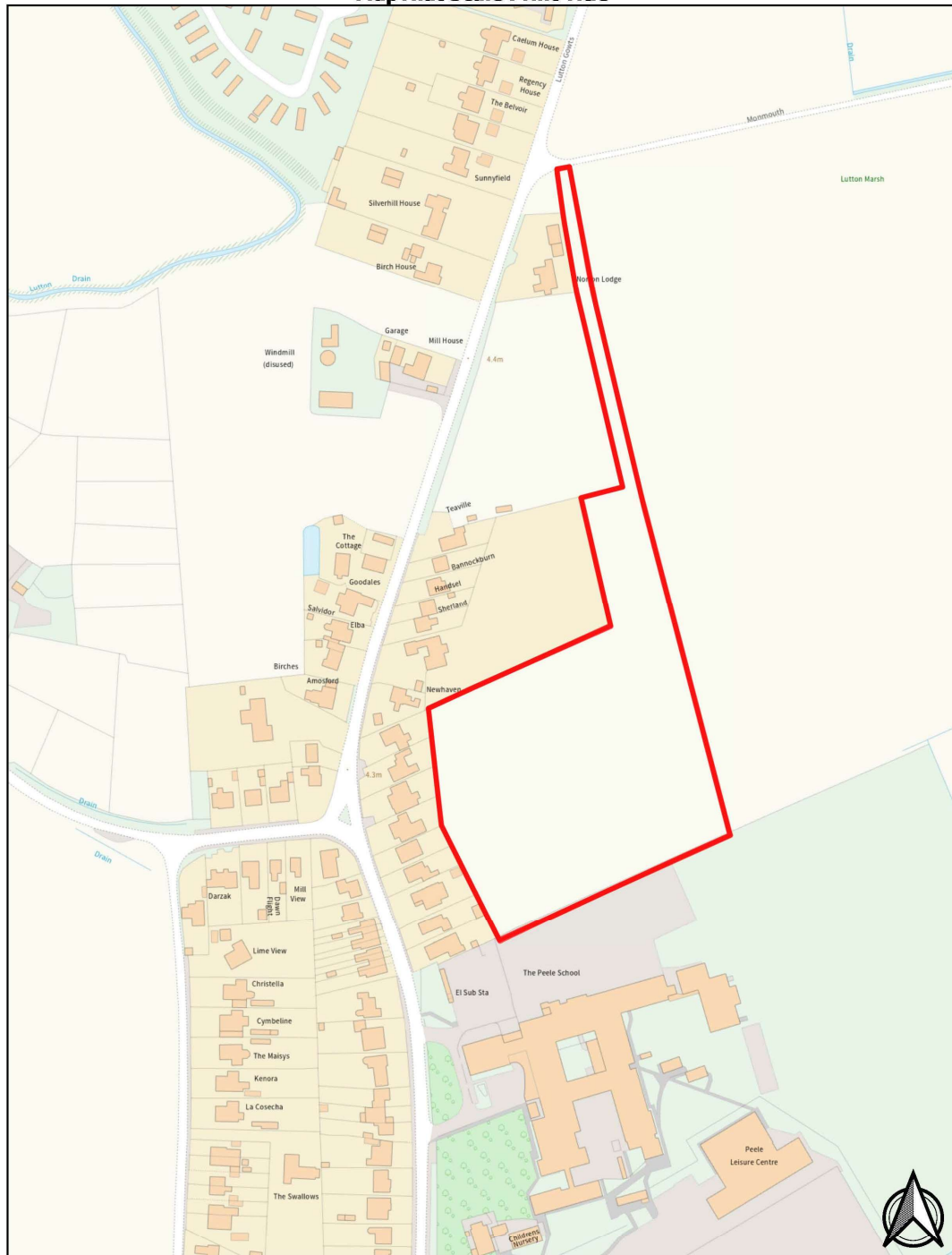



Yield distribution Field: M15 (14.19 ha) Crop: Vining Peas - UNSPEC. (2018, 14.19 ha) Total yield: 74.006 t Average yield: 5.3 t/ha

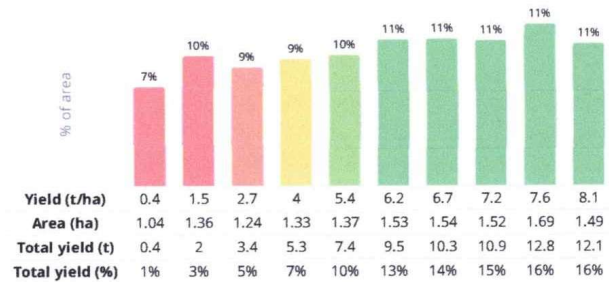

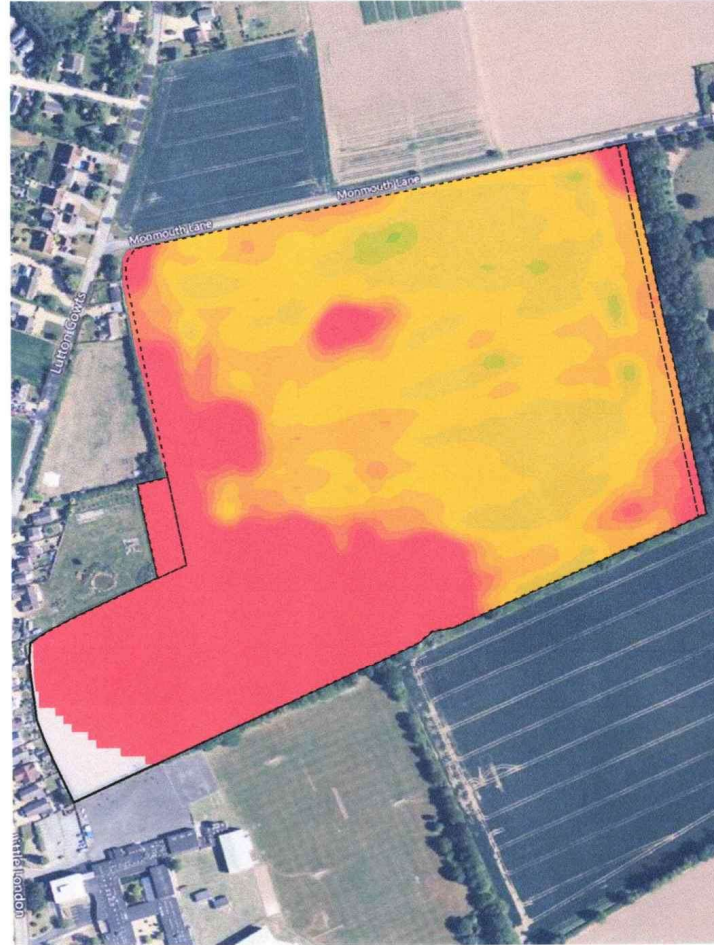

Yield distribution Field: **M15 (14.19 ha)** Crop: **Winter Wheat (2020, 0 ha)** Total yield: **122.5 t** Average yield: **7.9 t/ha** Harvest date: **04/08/20**

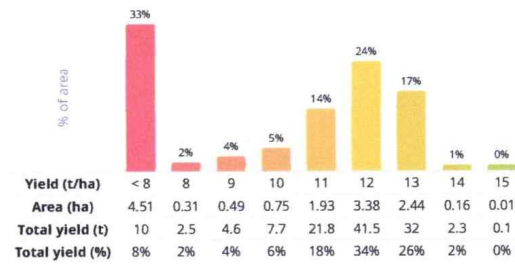















MapThat Scale Print Title

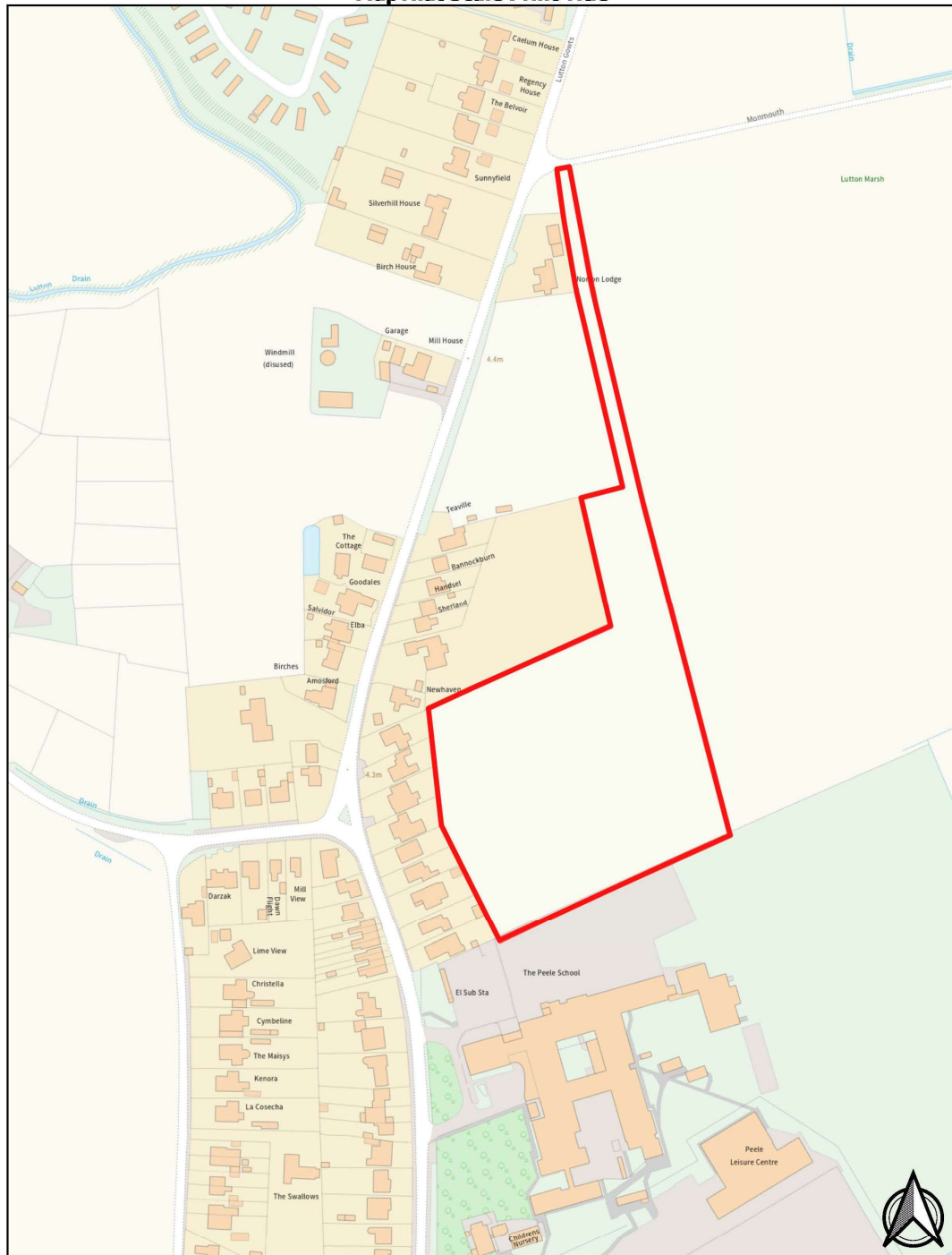

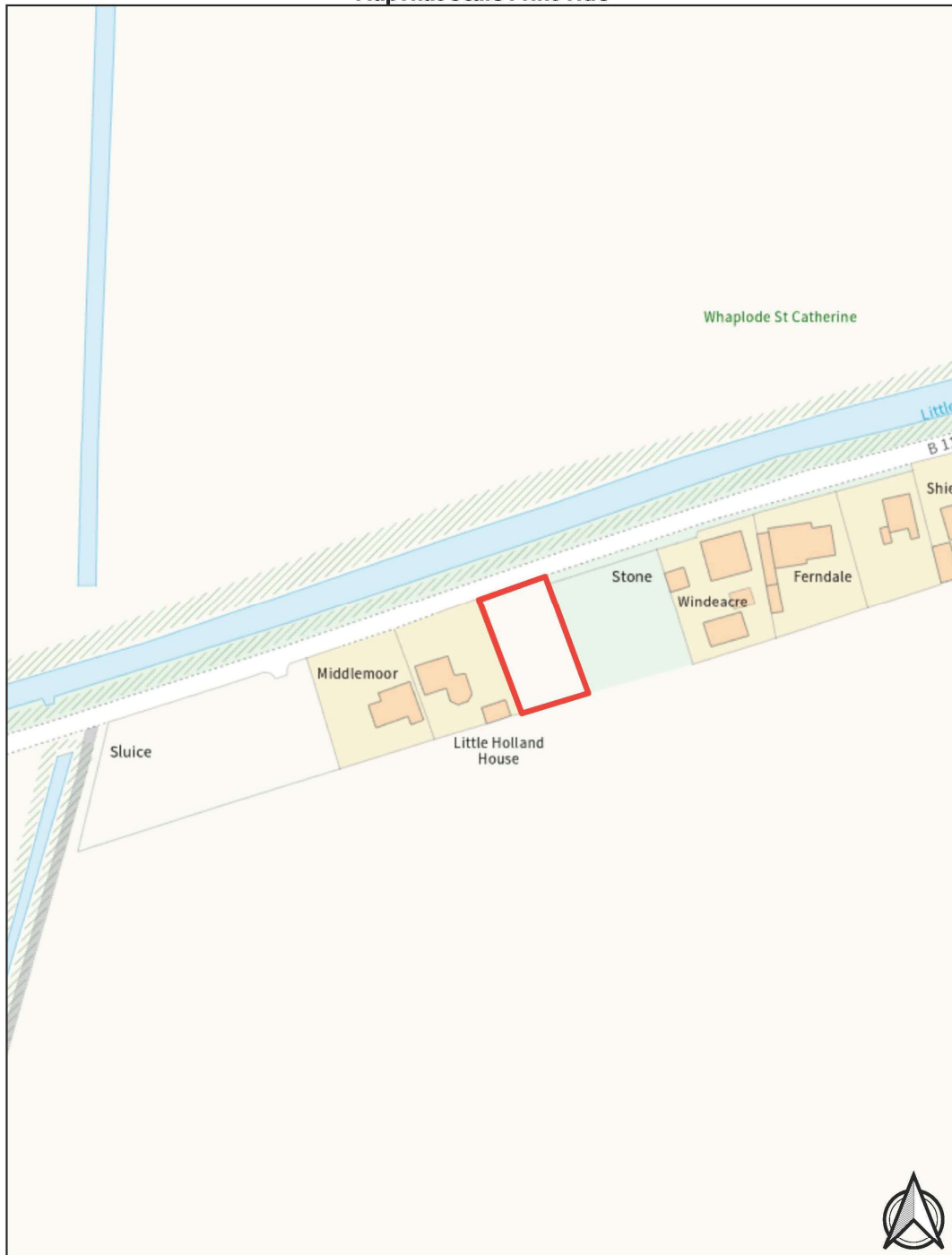

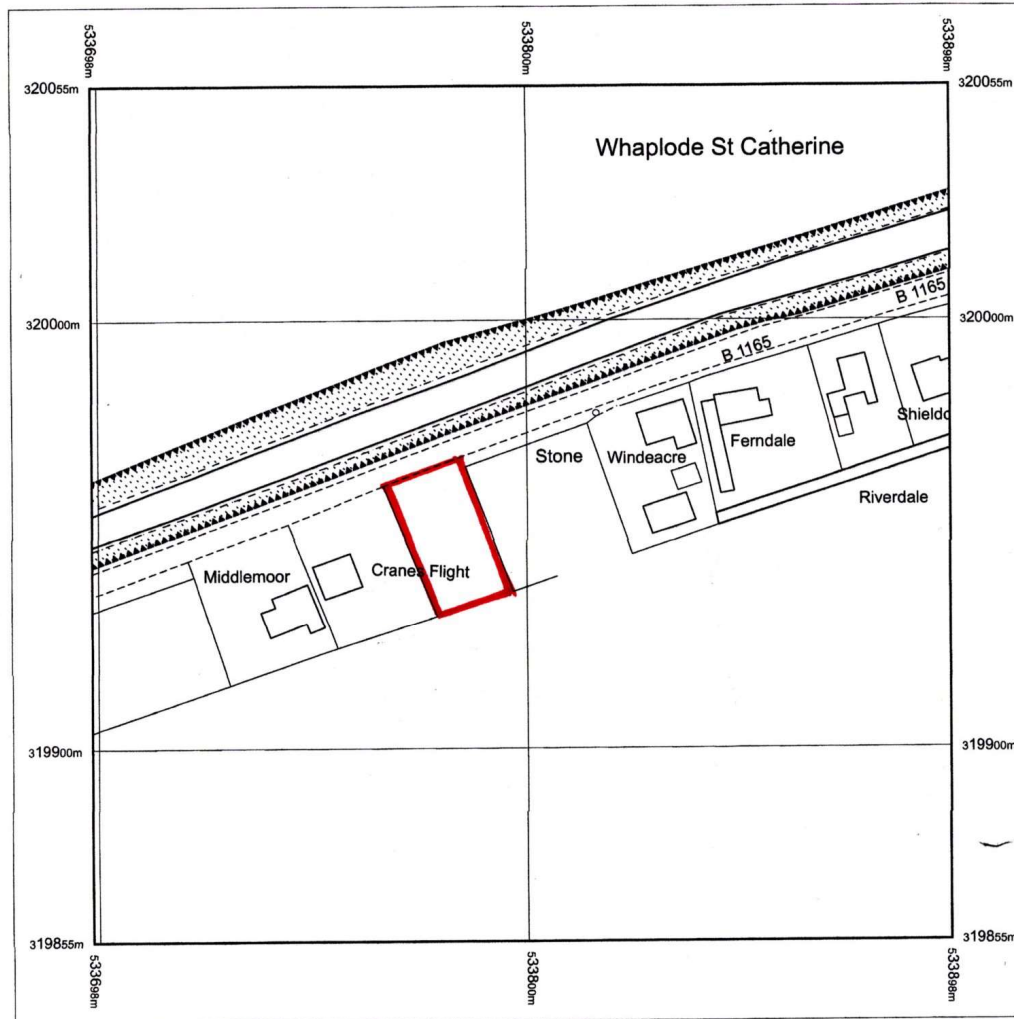

Produced 10.08.2009 from the Ordnance Survey National Geographic Database and incorporating surveyed revision available at this date. © Crown Copyright 2009.

Reproduction in whole or part is prohibited without the prior permission of Ordnance Survey.

Ordnance Survey, the OS Symbol and OS Sitemap are registered trademarks of Ordnance Survey, the national mapping agency of Great Britain.

The representation of a road, track or path is no evidence of a right of way.

The representation of features as lines is no evidence of a property boundary.

Part or all of this OS Sitemap is enlarged from mapping produced at one or more of the following scales: 1:1250, 1:2500, 1:10000.

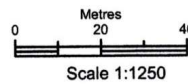

Supplied by: **Bookmark Spalding Ltd**
 Serial number: 00085000
 Centre coordinates: 533798.5 319954.75

Further information can be found on the OS Sitemap Information leaflet or the Ordnance Survey web site: www.ordnancesurvey.co.uk

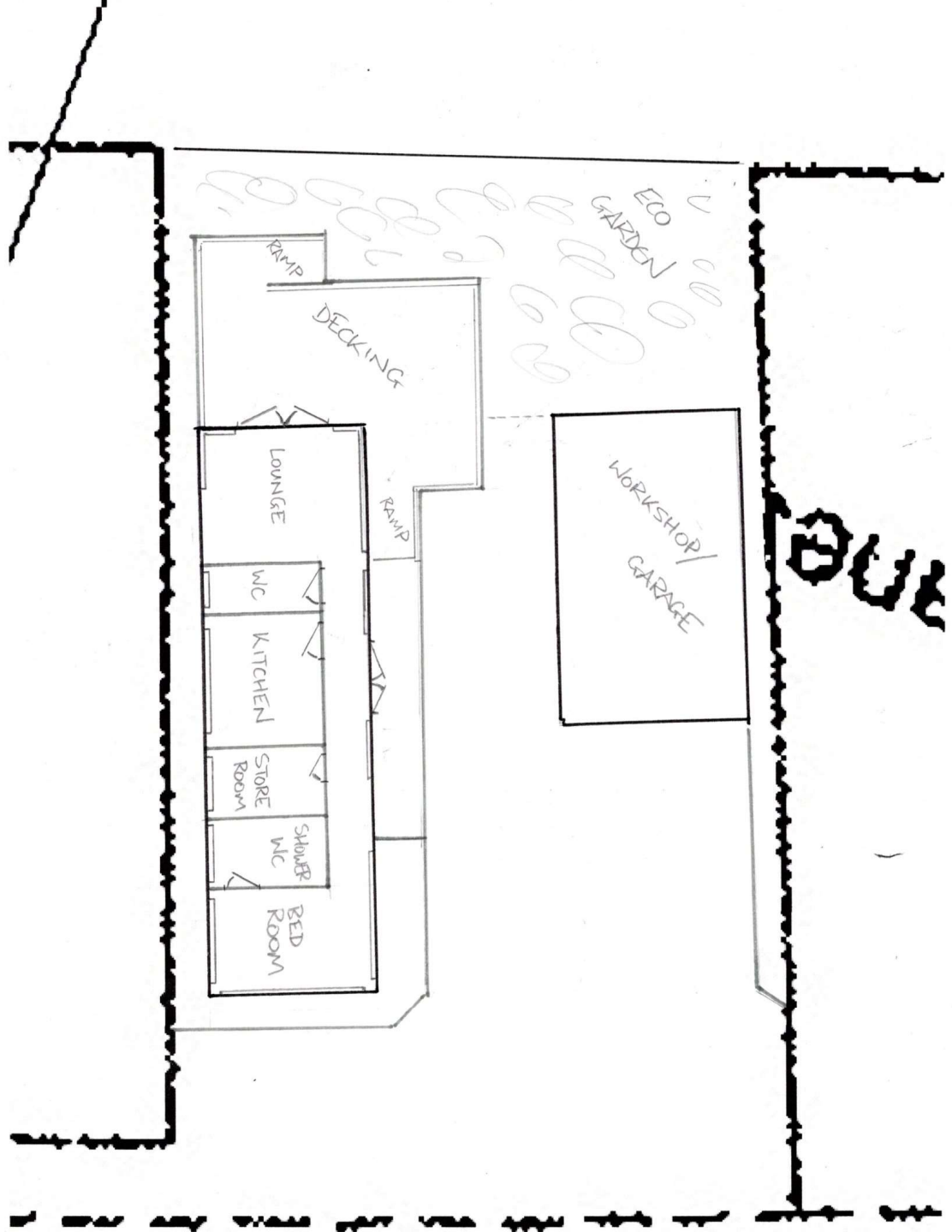



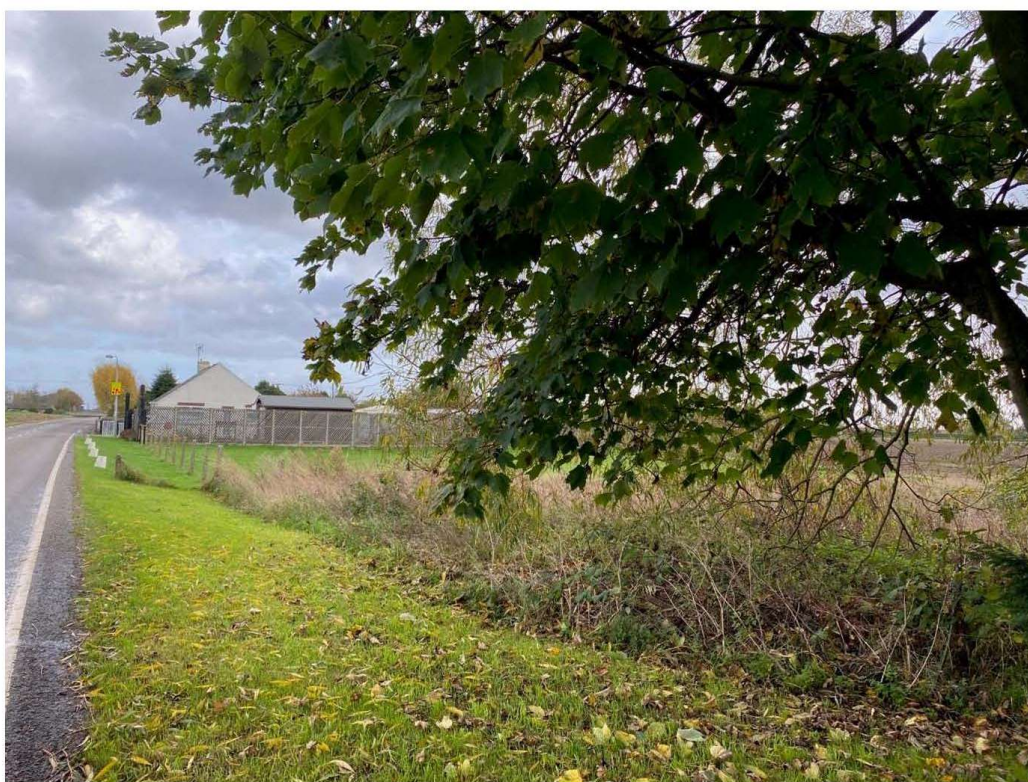



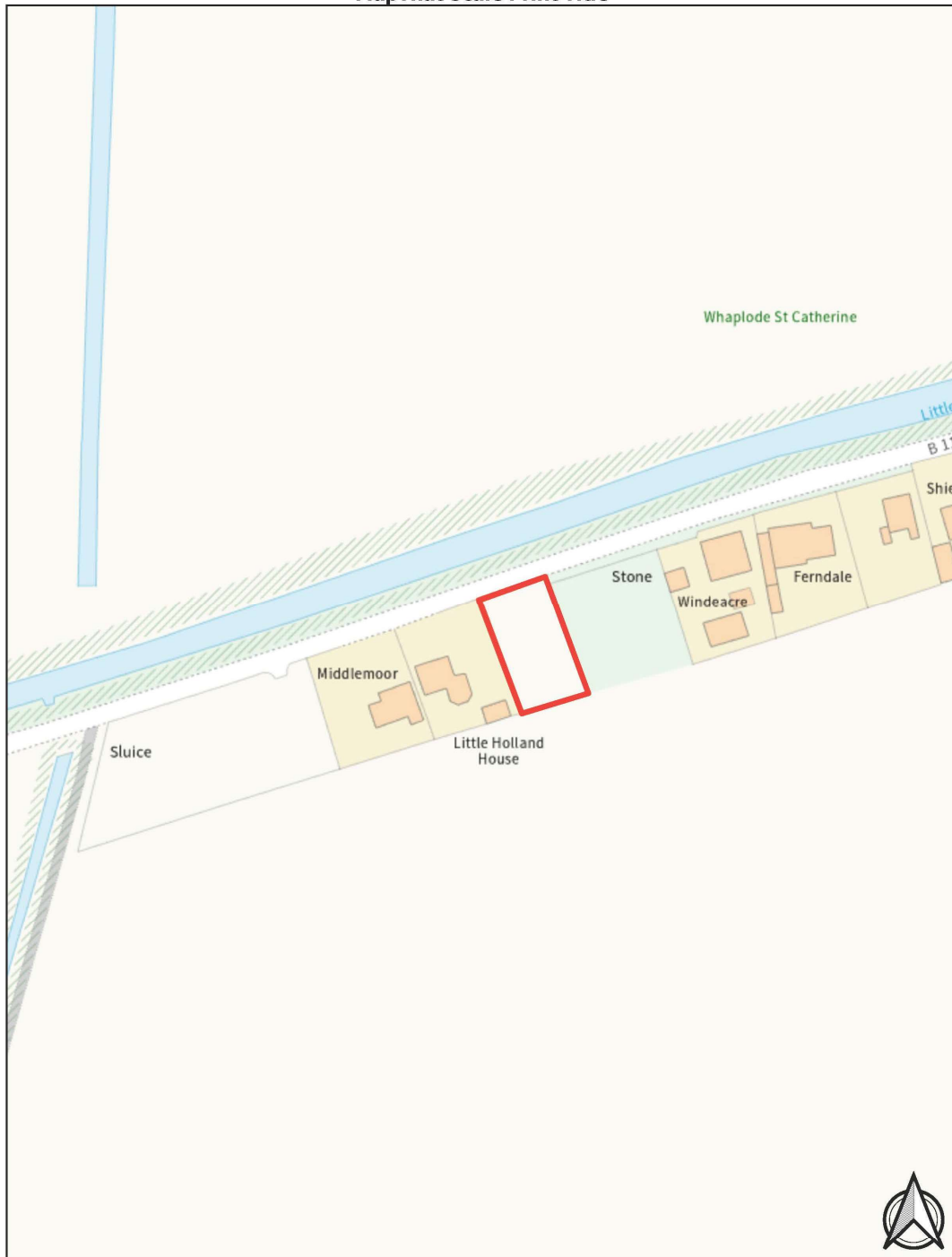

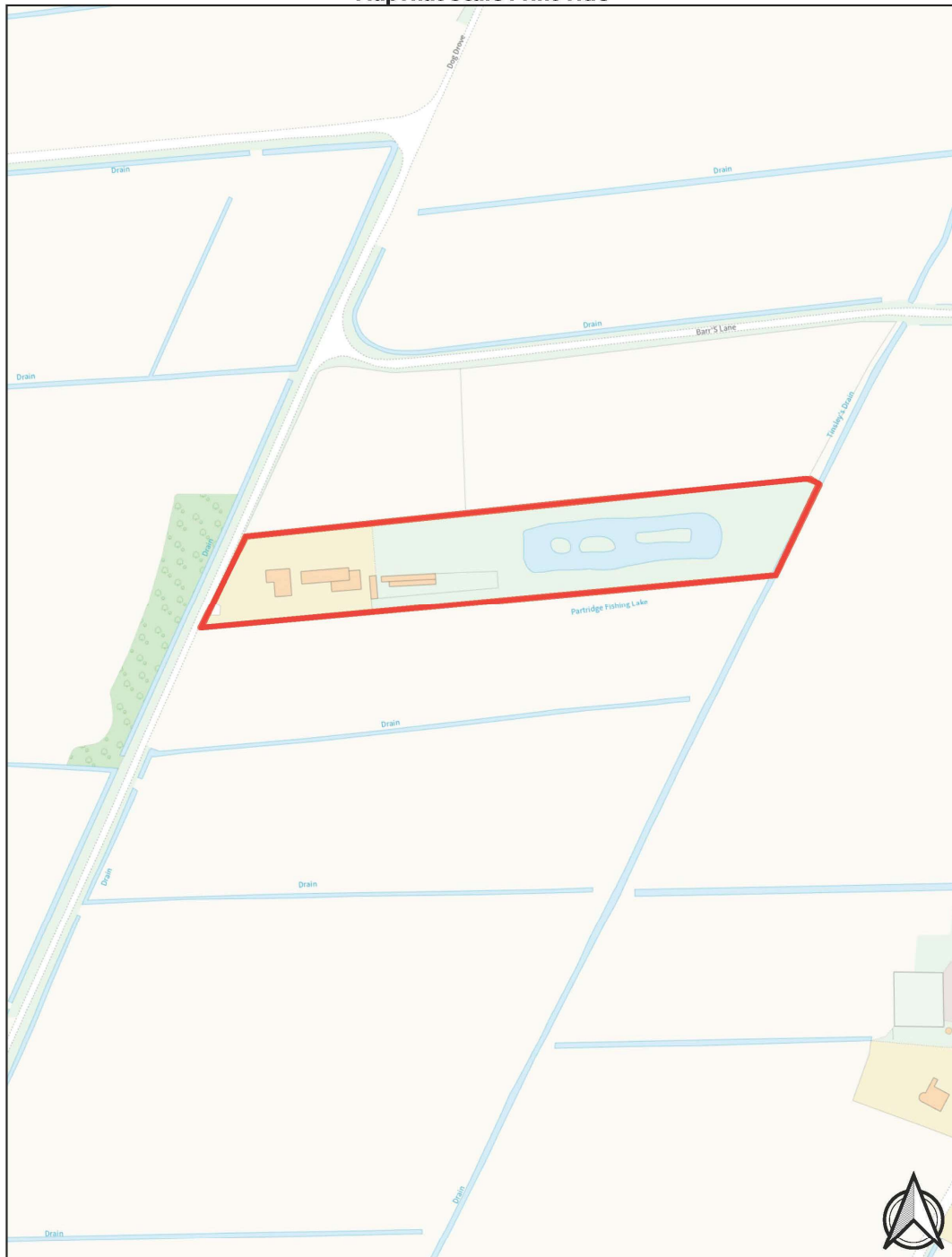

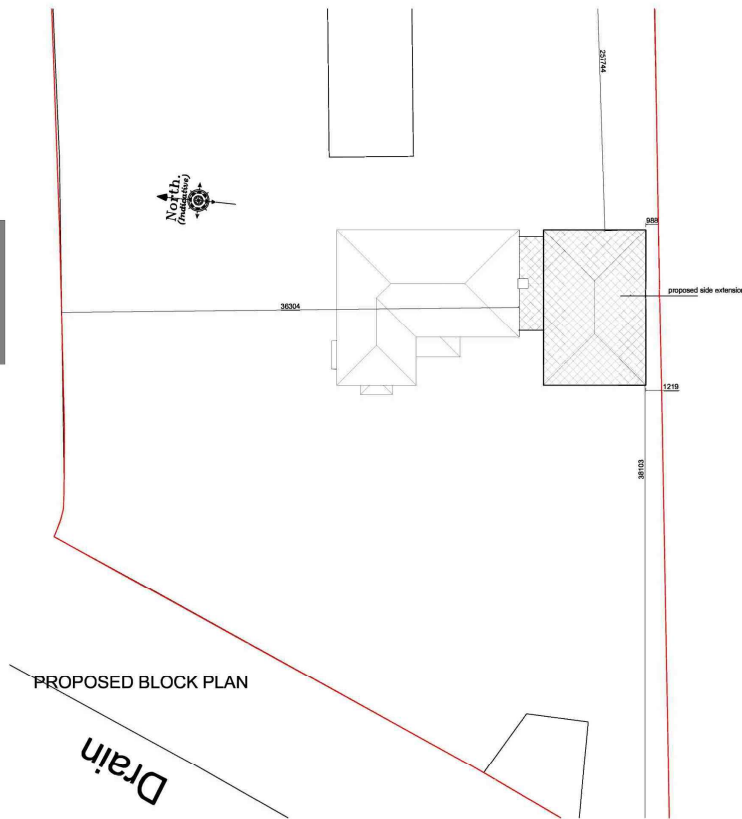
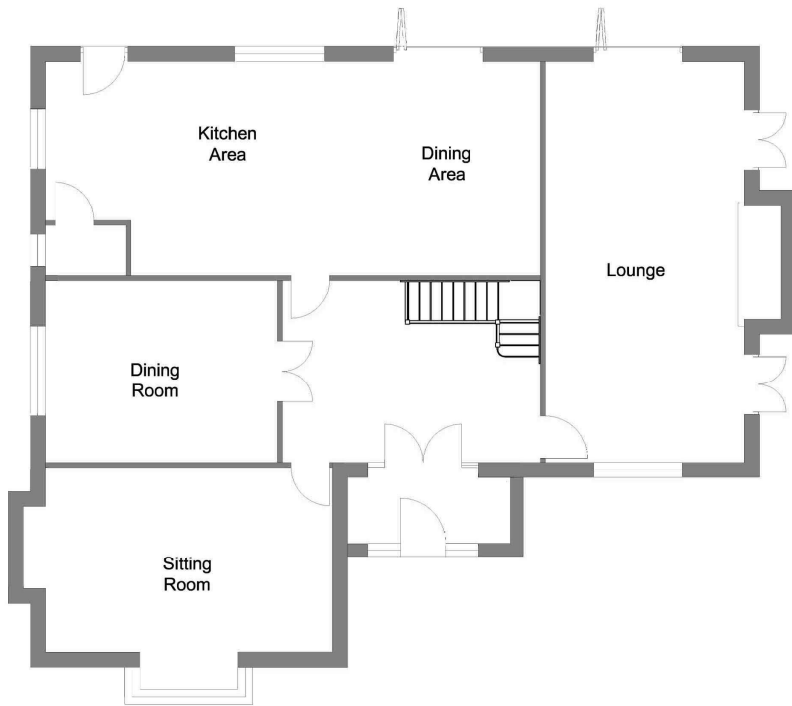
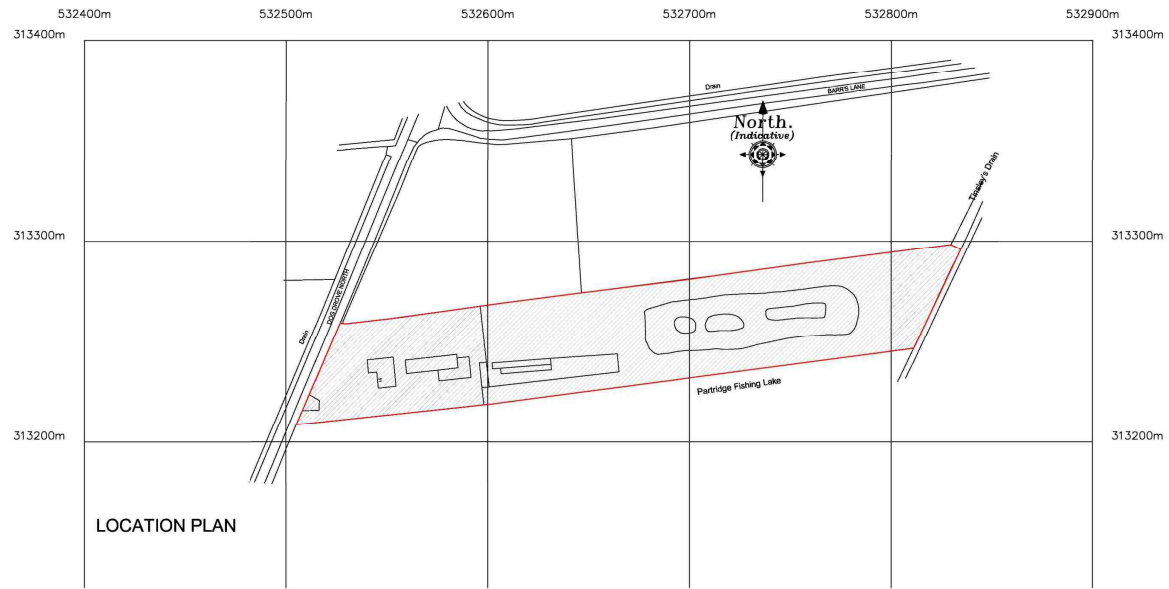

Revision	Date	Drawn	Description
Client:	Robert Mansfield		
Project:	Proposed extension to 51 Dogs Drove North		
Drawing:	Planning (Existing Ground Floor, Block & Locations Plans)		
Scale:	1:50, 1:200	Drawn	AWM checked TAC Date 17/11/2022
	1:1250 @ A1		
Trevor A Clay RIBA Ltd, 14 Old Fendike Road, Weston Hills, Spalding, Lincs. PE126DD		Drawing No. 22/626/PA/004	
01406 380027		07778 597975	
		trevor@tacarchitects.co.uk	
		www.tacarchitects.co.uk	



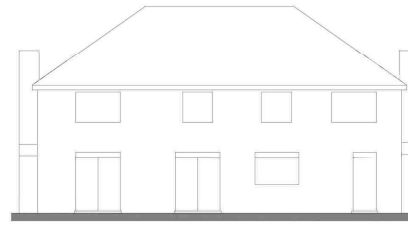
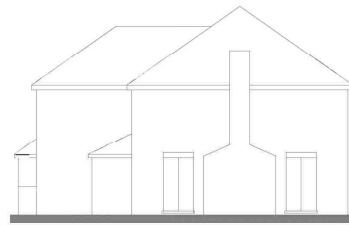
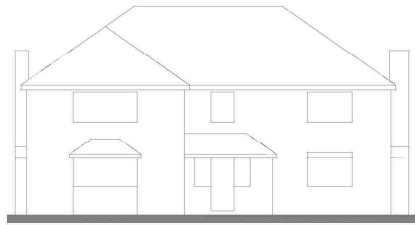

EXISTING ELEVATIONS



PROPOSED ELEVATIONS

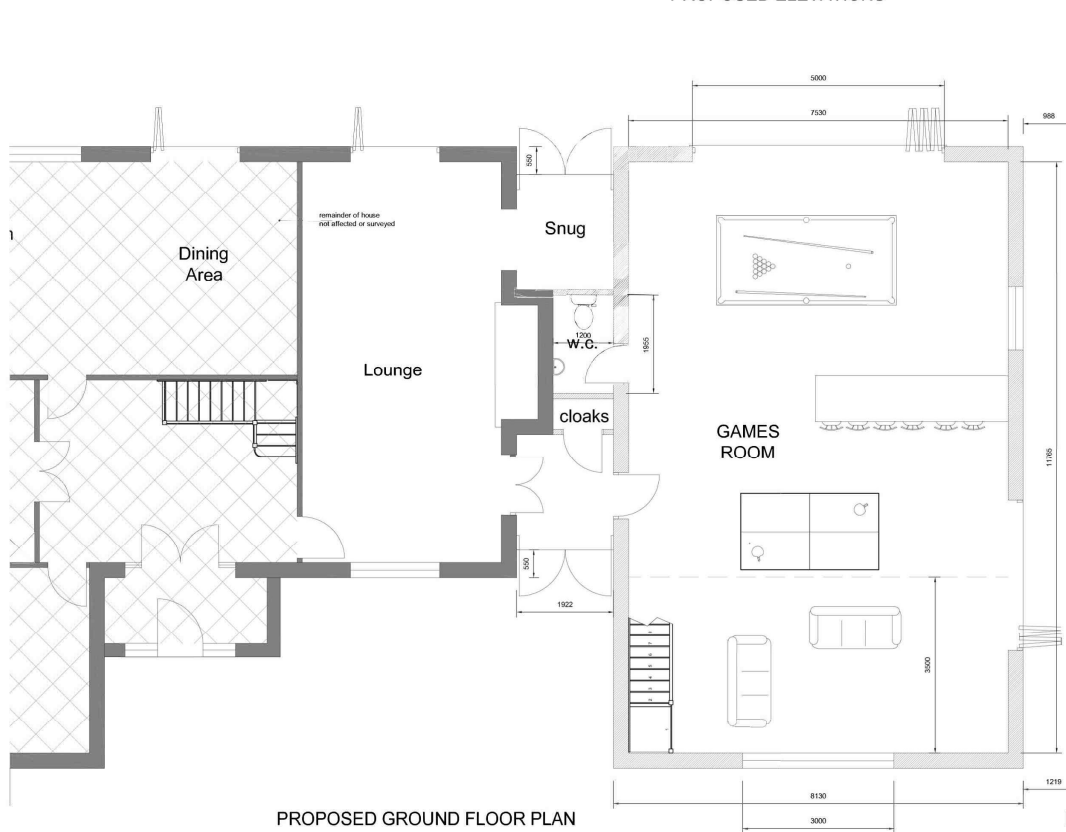

PROPOSED GROUND FLOOR PLAN

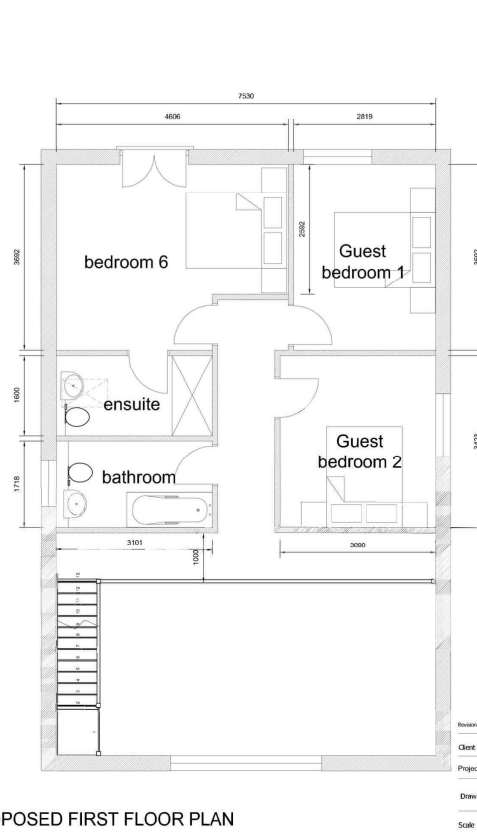

PROPOSED FIRST FLOOR PLAN

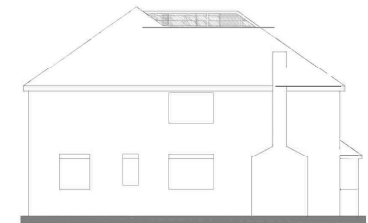

PROPOSED SIDE ELEVATION (north)

Revision	Date	Drawn	Description
Client	Robert Mansfield		
Project	Proposed extension to 51 Dogs Drove North		
Drawing	Planning (Elevations & Proposed Floor Plans)		
Scale	1:50, 1:100 @ A1	Drawn	AWM checked TAC Date 16/11/2022











