

# Welcome to the Planning Committee

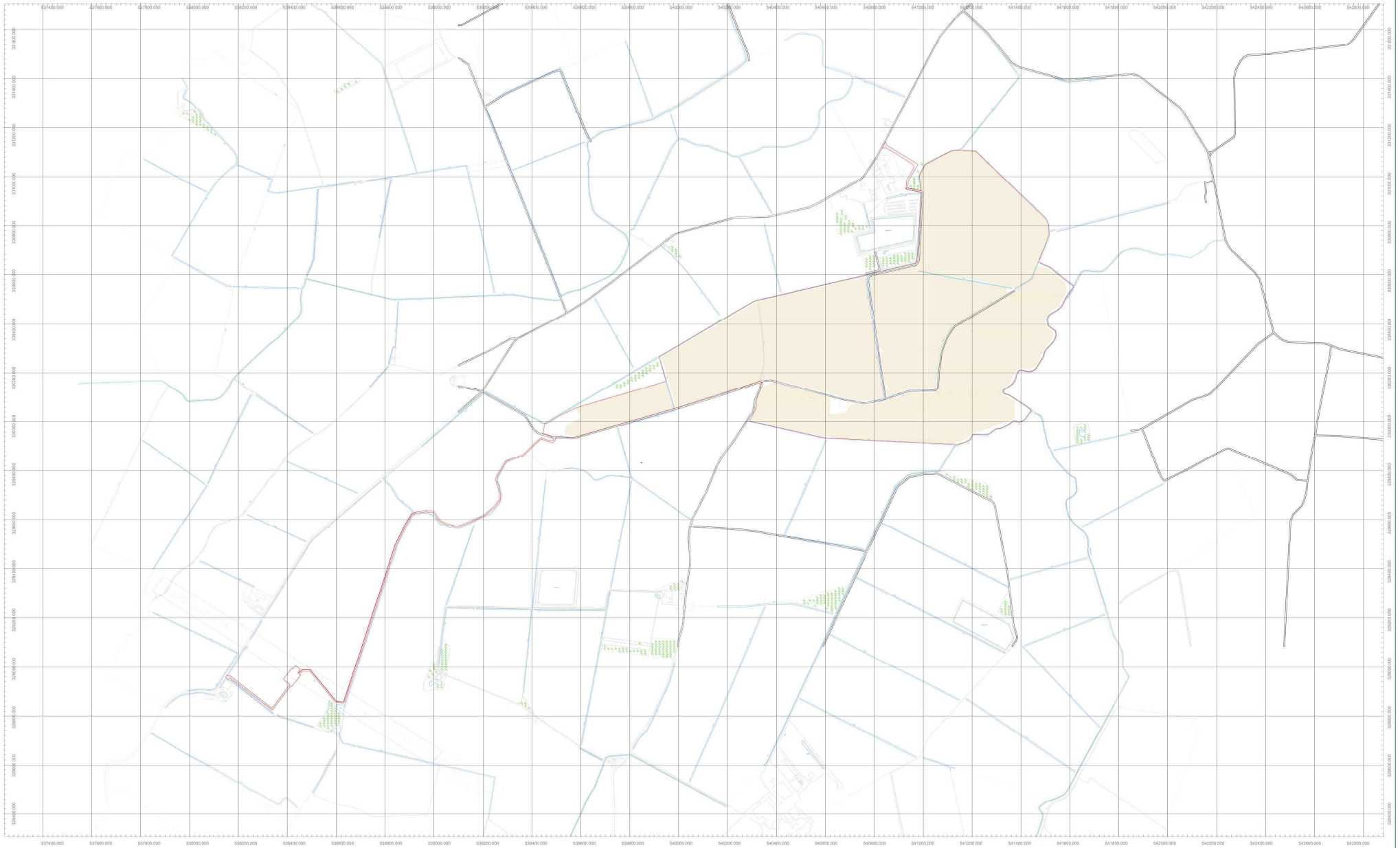



# CAUDWELL SOLAR FARM

Drawing Title: Redline Boundary Plan	
Site Name/Address: Caudwell (Hartley) Farm, Eastern Road, Secretary's House, Holbeach CP, South Holland, Lincolnshire	
Postcode	PE12 8ES
Lat/Long	52.851951 , 0.089628696
Grid Ref	TF 40808 30318
Drawing No.	4.2.0 GEI-IH-CDW-LP Redline Boundary Plan (V21)

Status	Planning
Paper Size	A0
Plot Scale	1:5000
Figure No.	4.2.0
Sheet No.	1 of 1
Sheet ID	AR-01

Revisions	
Revision 1	
Date/By	
Revision 2	
Date/By	
Revision 3	
Date/By	

**key**

Site Boundary

**General Notes:**  
 General: The drawing is the property of Green Energy International Limited and is protected by copyright and design rights. Any unauthorised reproduction, alteration or use without written consent from GEI is strictly prohibited and may result in legal action.  
 Dimensions: Follow all indicated dimensions and do not scale for construction purposes. If there is any doubt, seek clarification before proceeding.  
 Note: This drawing is for information only. It does not constitute a contract. The information herein is intended for the client's use only. The client is responsible for ensuring that the information is accurate and complete.  
 Drawing Status: This drawing is intended for the purpose as stated in the drawing title and is not to be used for any other purpose.  
 Building Regulations: All works must comply with current building regulations, unless otherwise stated on site.  
 Client Responsibility: It is the responsibility of the client to obtain all planning and building regulations consent for the works shown on this drawing. Before the works, the client must also determine the presence of any services in the vicinity of the works and comply with any relevant requirements.  
 Construction Notes: For further details and construction notes, refer to all related drawings and specifications.  
 Written Directions: Written dimensions, separate any scaled dimensions. All dimensions and elevations must be checked on site before commencing the works. If there is any doubt, seek clarification before proceeding.

Green Energy International  
**Caudwell Solar Farm**

+44 (0)1509 696 7331 | greenenergy-uk.com

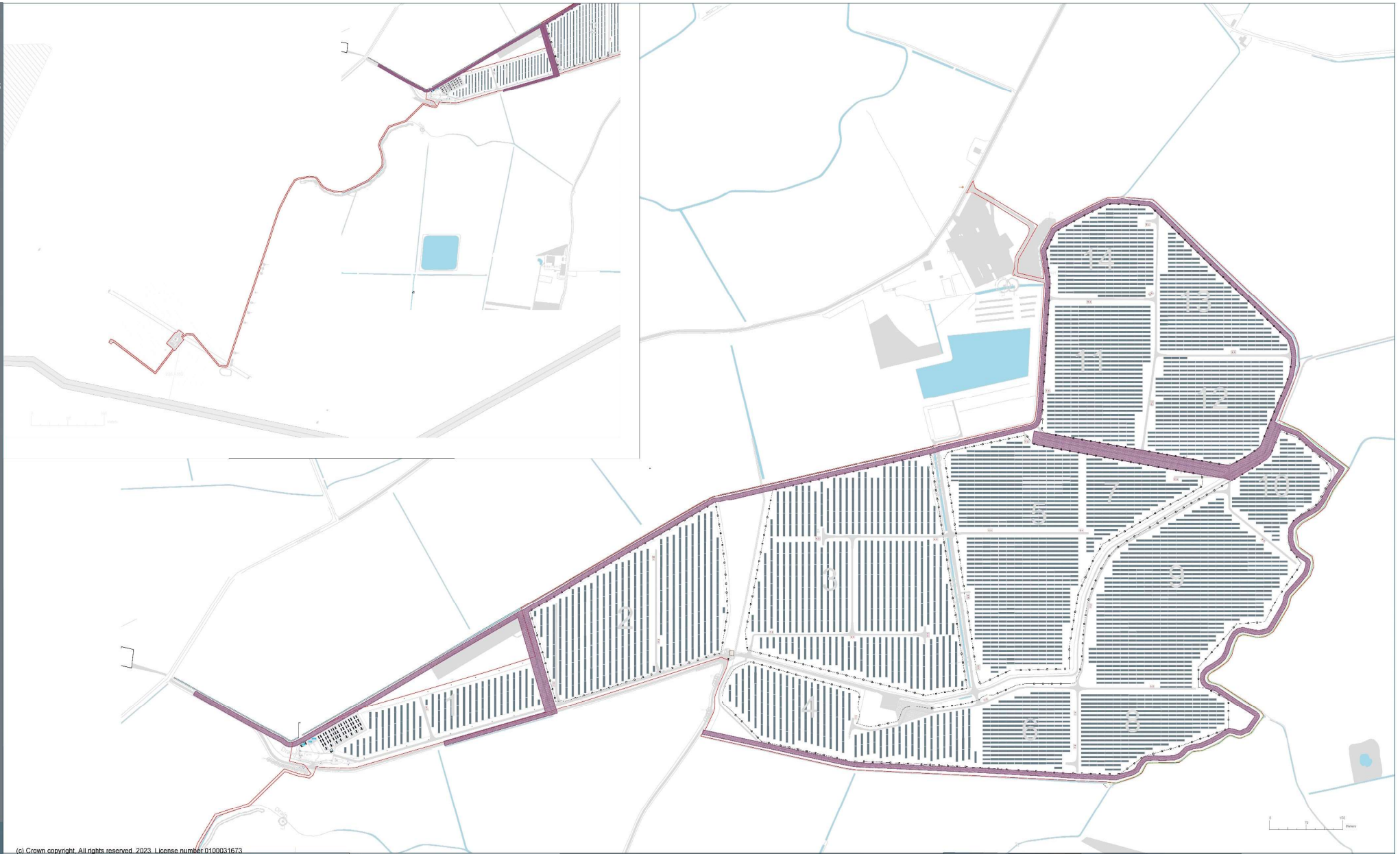



(c) Crown copyright. All rights reserved. 2023. License number 0100031673

# CAUDWELL SOLAR FARM

Drawing Title: Drainage Easement Plan		Status	Planning
Site Name/Address: Caudwell (Hartley) Farm, Eastern Road, Secretary's House, Holbeach CP, South Holland, Lincolnshire		Paper Size	A0
Postcode	PE12 8ES	Plot Scale	1:2500
Lat/Long	52.851951, 0.089628696	Figure No.	4.2.0
Grid Ref	TF 40808 30318	Sheet No.	1 of 1
Drawing No.	4.2.0 GE-IH-CDW-LP Layout Plan	Sheet ID	AR-01

## Legend

-  9 meter easement from drainage ditches
-  Site Boundary
-  Proposed Security Fence

**Disclaimer:**  
Copyright: This drawing is the property of Green Energy International Limited and is protected by copyright and other rights. Any unauthorised reproduction, whether in any medium or by any means, is strictly prohibited and may result in legal action.

**Liability:** Green Energy International Limited does not accept any liability for any loss or damage, whether direct or indirect, arising from the use of this drawing.

**Accuracy:** The drawing is intended for use as a guide only. It is not intended to be used for any other purpose.

**Site Responsibility:** It is the responsibility of the client to obtain all necessary planning and building regulations approvals, and to ensure that all necessary permissions are obtained before any work is carried out on the site.

**Construction:** The drawing is intended for use as a guide only. It is not intended to be used for any other purpose.



**Caudwell Solar Farm**

01454 691 696 7331 | [greenenergy-int.com](http://greenenergy-int.com)

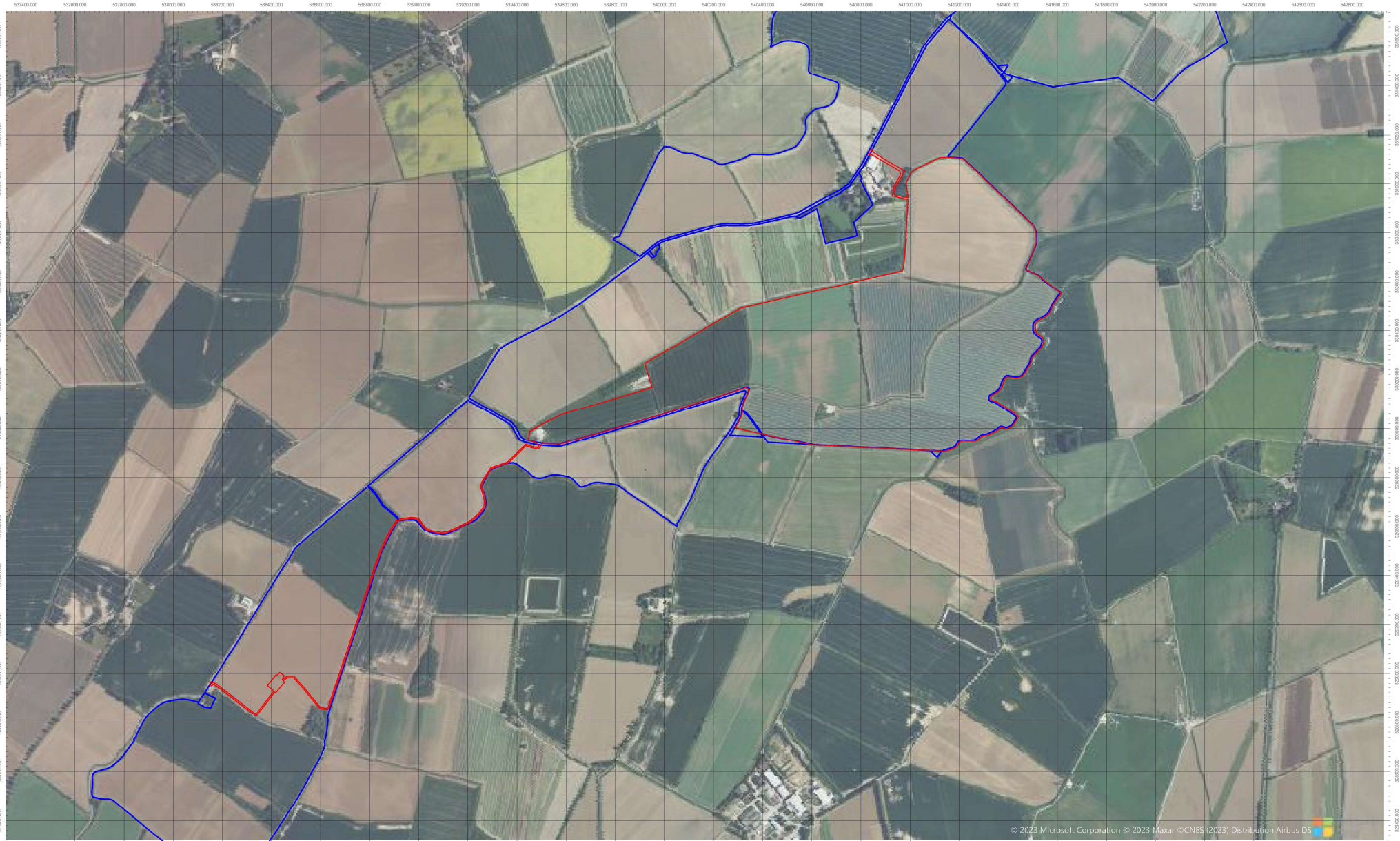

© 2023 Microsoft Corporation © 2023 Maxar ©CNES (2023) Distribution Airbus DS

# CAUDWELL SOLAR FARM

Drawing Title: Aerial Photography Overview	
Site Name/Address: Caudwell (Hartley) Farm, Eastern Road, Secretary's House, Holbeach CP, South Holland, Lincolnshire	
Postcode	PE12 8ES
Lat/Long	52.851951, 0.089628696
Grid Ref	TF 40808 30318
Drawing No.	4.2.0 GEI-IN-CUW-LP Aerial Photography Overview

Status	Planning
Paper Size	A0
Plot Scale	1:5000
Figure No.	4.2.0
Sheet No.	1 of 1
Sheet ID	AR-01

Revisions	
Revision 1	Date/By
Revision 2	Date/By
Revision 3	Date/By

**key**

- Ownership Boundary
- Site Boundary
- Area Excluded from Development Boundary

**General Notes**

Copyright: This drawing is the property of Green Energy International Limited and is protected by copyright and design rights. Any unauthorised reproduction, alteration, or use without written consent from GEI is strictly prohibited and may result in legal action.

Intention: unless an explicit disclaimer is set out on site for construction purposes, it shall be deemed that the drawings are intended for construction purposes.

Map Data: All map data refers to Ordnance Survey OS Data Contours, Base Grid and from Ordnance Survey Digital Map Data Copyright Crown Copyright 2022. All rights reserved. Licence number 100032012.

Ownership: This drawing is provided for the purposes of providing an overview of the site and is not to be used for any other purpose.

Building Regulations: All works must comply with current building regulations, unless specifically stated otherwise.

Clear Responsibility: It is the responsibility of the client to obtain all planning and building regulations approvals prior to any work commencing on site. The client must also determine the presence of any constraints in the vicinity of the site and comply with any relevant requirements.

Construction Notes: For further details and construction notes, refer to all related drawings and specifications.

Warnings: Intention: Written Warnings represent any valid objections, all loads and dimensions must be checked on site before commencing the work. If there is any doubt, seek clarification before proceeding.

Green Energy International  
Caudwell Solar Farm

tel: +44 (0)181 606 7331 | greenenergy-int.com

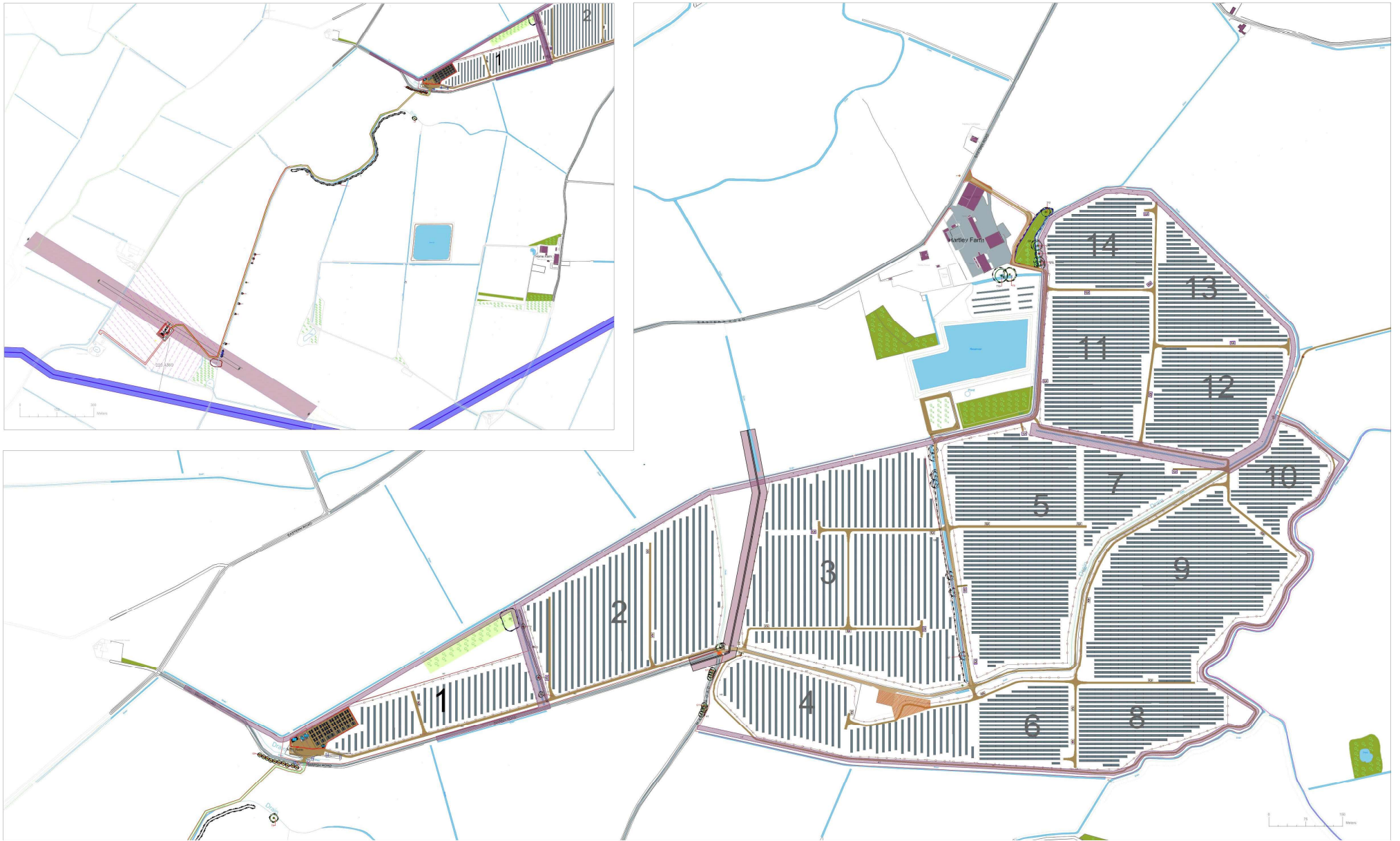

(c) Crown copyright. All rights reserved. 2023. License number 0100031673

# CAUDWELL SOLAR FARM

Drawing Title: Layout Plan	Status	Planning
Site Name/ Address: Caudwell (Hartley) Farm, Eastern Road, Secretary's House, Holbeach CP, South Holland, Lincolnshire	Paper Size	A0
Postcode PE12 8ES	Plot Scale	1:2500
Lat/Long 52.851951 , 0.089628696	Figure No.	4.2.0
Grid Ref TF 40808 30318	Sheet No.	1 of 1
Drawing No. 4.2.0 BE-IH-CDW-LP Layout Plan (V21.2)	Sheet ID	AR-01

Legend	
Ownership Boundary	Temporary Construction Compound
Site Boundary	Proposed Transformers/Inverters
Development Boundary Zones	Proposed Gateways
South Facing Tables/Arrays	Proposed Security Fence
Tracking Solar Tables/Arrays	Proposed CCTV
132kV Substation/Grid Connection	Proposed Spares / Storage Cabin
Client Substation	Weather Station
Meter Room	Coms Mast (15m)
Battery Storage Compound	Land Drains
Existing Access Track	Hedgerow Planting
Community Orchard	Flower Mix/Grazing Meadow Seed Mix
Species/Herbal Rich Grassland	Proposed Trees
Riparian Woodland	Overhead Power Lines (11kV/33kV)
Existing Public Right of Way (PbW)	Proposed Permitted Footpath
Proposed Gate/Style	Proposed Signpost
Proposed Display Board	Proposed Bench
Proposed Picnic Bench	Proposed Pond/Scrubline
Bee Hive Location	Litter Bin
Site Exit	Site Access (Construction Traffic)
Footpath Entrance (Public)	9m easement from drainage ditches

**Disclaimers:**  
 Copyright: This drawing is the property of Green Energy International Limited and is protected by copyright and design rights. Any unauthorised reproduction, distribution or use without express written consent from GEI is strictly prohibited and may be a criminal offence.  
 Disclaimer: Follow all industrial legislation and do not work for construction projects unless you are fully qualified and competent.  
 Note: This drawing is intended for information only and does not constitute an offer. It is not intended to be used for any other purpose.  
 Building Regulations: All works must comply with current building regulations, unless otherwise stated.  
 Client Responsibility: It is the responsibility of the client to obtain all planning consents, the local authority, before starting work. The client must also ensure that all necessary consents are obtained from the relevant authorities before starting work.  
 Construction Sites: For further details and construction sites, refer to all related drawings and specifications.  
 Notes: Dimensions: Unless otherwise specified, use metric dimensions. All work and dimensions must be checked on site before commencing the work. If there are any discrepancies, contact the design team before proceeding.

**Caudwell Solar Farm**

+44 (0)1503 606 7331 | greenenergy-int.com



© Crown copyright. All rights reserved. 2023. Licence number 1000091673

# CAUDWELL SOLAR FARM

Drawing Title: Landscape Plan		Status	Planning
Site Name/Address: Caudwell (Hanley) Farm, Eastern Road, Secretary's House, Holbeach CP, South Holland, Lincolnshire		Paper Size	A0
Postcode	PE12 8ES	Plot Scale	1:2500
Lat/Long	52.851951, 0.089628696	Figure No.	4.2.0
Grid Ref	TF 40808 30318	Sheet No.	1 of 1
Drawing No.	4.2.0 001-B1-CDW-UP Layout Plan	Sheet ID	AR-01

**Legend**

- |                                      |  |   |  |
|--------------------------------------|--|---|--|
| [Symbol] Ownership Boundary          | [Symbol] Temporary Construction Compound | [Symbol] Milling Storage Compound           | [Symbol] Special Woodland                    |
| [Symbol] Site Boundary               | [Symbol] Proposed Transformer/Overhead   | [Symbol] Land Drain                         | [Symbol] Overhead Power Lines (20kV/33kV)    |
| [Symbol] Development Boundary Zone   | [Symbol] Proposed Accessways             | [Symbol] Existing Access Track              | [Symbol] Building Public Right of Way (BPRW) |
| [Symbol] South Facing Trench/Trays   | [Symbol] Proposed Security Fence         | [Symbol] Hedgerow Planting                  | [Symbol] Proposed Permitted Footpath         |
| [Symbol] Tracking Solar Tables/Trays | [Symbol] Proposed CCTV                   | [Symbol] Community Orchard                  | [Symbol] Proposed Gate/Style                 |
| [Symbol] HDV Substation/Connection   | [Symbol] Proposed Spaces / Storage Cabi  | [Symbol] Flower/Planting Hedgerow Seed Info | [Symbol] Proposed Display Board              |
| [Symbol] Cloud Substation            | [Symbol] Weather Station                 | [Symbol] Space/Plant Bio Grassland          | [Symbol] Proposed Sign Post                  |
| [Symbol] Meter Room                  | [Symbol] Gate Mast (20k)                 | [Symbol] Proposed Trees                     | [Symbol] Proposed Bench                      |

**Notes:**

1. Highlight the areas of the project that are the responsibility of the contractor. The contractor shall be responsible for obtaining all necessary permissions and consents from the relevant authorities for the project. The contractor shall be responsible for the safety of the project and shall ensure that all workers are properly trained and equipped for the work.

2. The contractor shall be responsible for the safety of the project and shall ensure that all workers are properly trained and equipped for the work. The contractor shall be responsible for the safety of the project and shall ensure that all workers are properly trained and equipped for the work.

3. The contractor shall be responsible for the safety of the project and shall ensure that all workers are properly trained and equipped for the work. The contractor shall be responsible for the safety of the project and shall ensure that all workers are properly trained and equipped for the work.

**Green Energy International**

**Caudwell Solar Farm**

01604 398100 | [www.greenenergyint.co.uk](http://www.greenenergyint.co.uk)

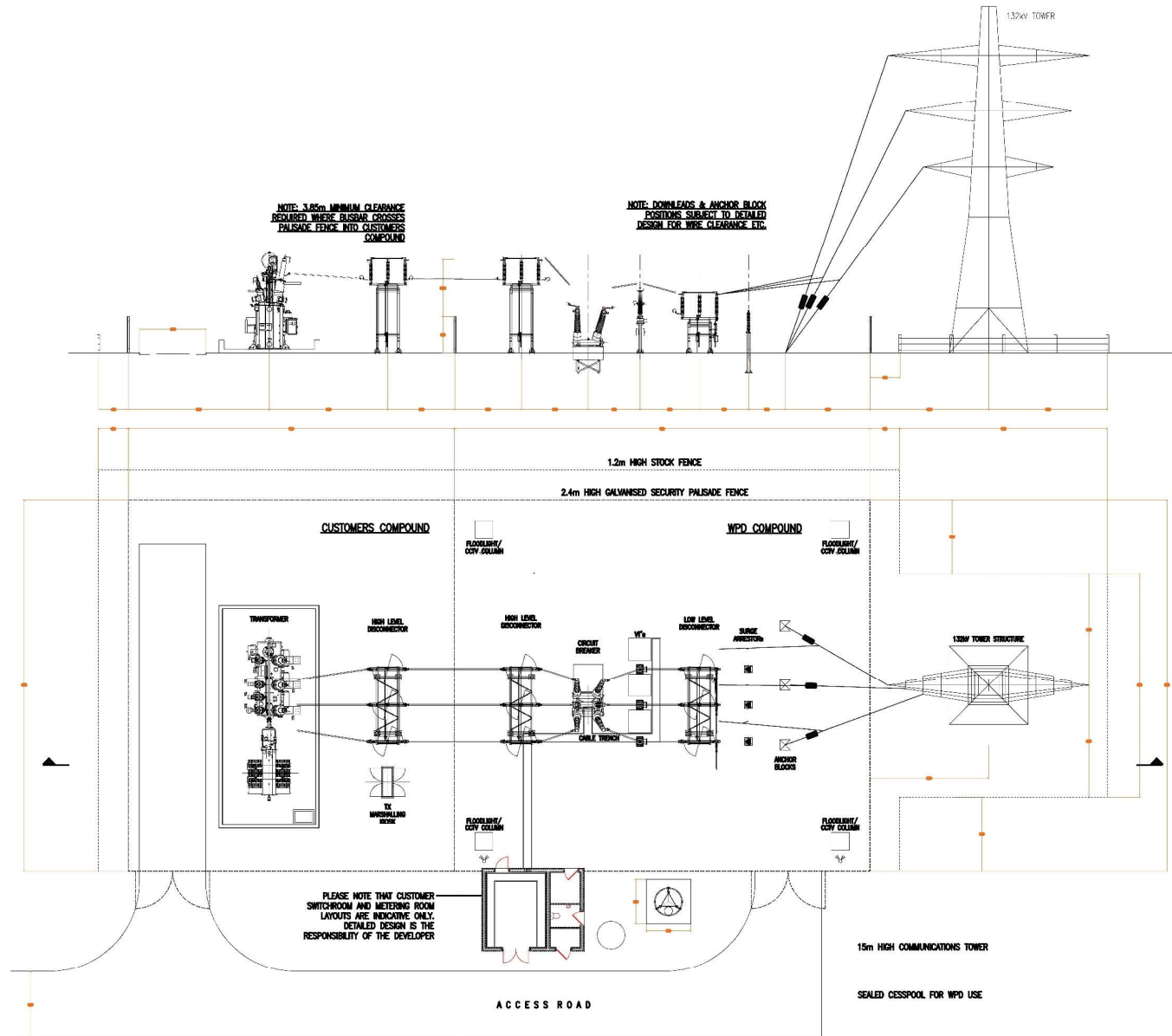

# CAUDWELL SOLAR FARM

Drawing Title: 132kV Substation Proposed Site Layout	
Site Name/Address: Caudwell (Hartley) Farm, Eastern Road, Secretary's House, Holbeach CP, South Holland, Lincolnshire	
Postcode: PE12 8ES	
Lat/Long: 52.851951, 0.089628696	
Grid Ref: TF 40808 30318	
Drawing No.: 4.7_GELI_H_CDW_ARR_2023_132_Substation	

Status: Planning	
Paper Size: A0	
Plot Scale: 1:250	
Figure No.: 4.7	
Sheet No.: 1 of 1	
Sheet ID: AR-01	

## Revisions

Revision 1	
Date/By	
Revision 2	
Date/By	
Revision 3	
Date/By	

**Green Sites**  
 Copyright: The drawing is the property of Green Energy International Limited and is provided for recipient's use only. It may not be reproduced, copied, modified, altered or in any way used as content for CEM or any other project without the prior written consent of Green Energy International Limited.  
 The drawing is the property of Green Energy International Limited and is provided for recipient's use only. It may not be reproduced, copied, modified, altered or in any way used as content for CEM or any other project without the prior written consent of Green Energy International Limited.  
 The drawing is the property of Green Energy International Limited and is provided for recipient's use only. It may not be reproduced, copied, modified, altered or in any way used as content for CEM or any other project without the prior written consent of Green Energy International Limited.  
 The drawing is the property of Green Energy International Limited and is provided for recipient's use only. It may not be reproduced, copied, modified, altered or in any way used as content for CEM or any other project without the prior written consent of Green Energy International Limited.  
 The drawing is the property of Green Energy International Limited and is provided for recipient's use only. It may not be reproduced, copied, modified, altered or in any way used as content for CEM or any other project without the prior written consent of Green Energy International Limited.

**Green Energy International**  
**Caudwell Farm Solar Farm**  
 +44 (0)185 696 7311 | greenenergy-int.com



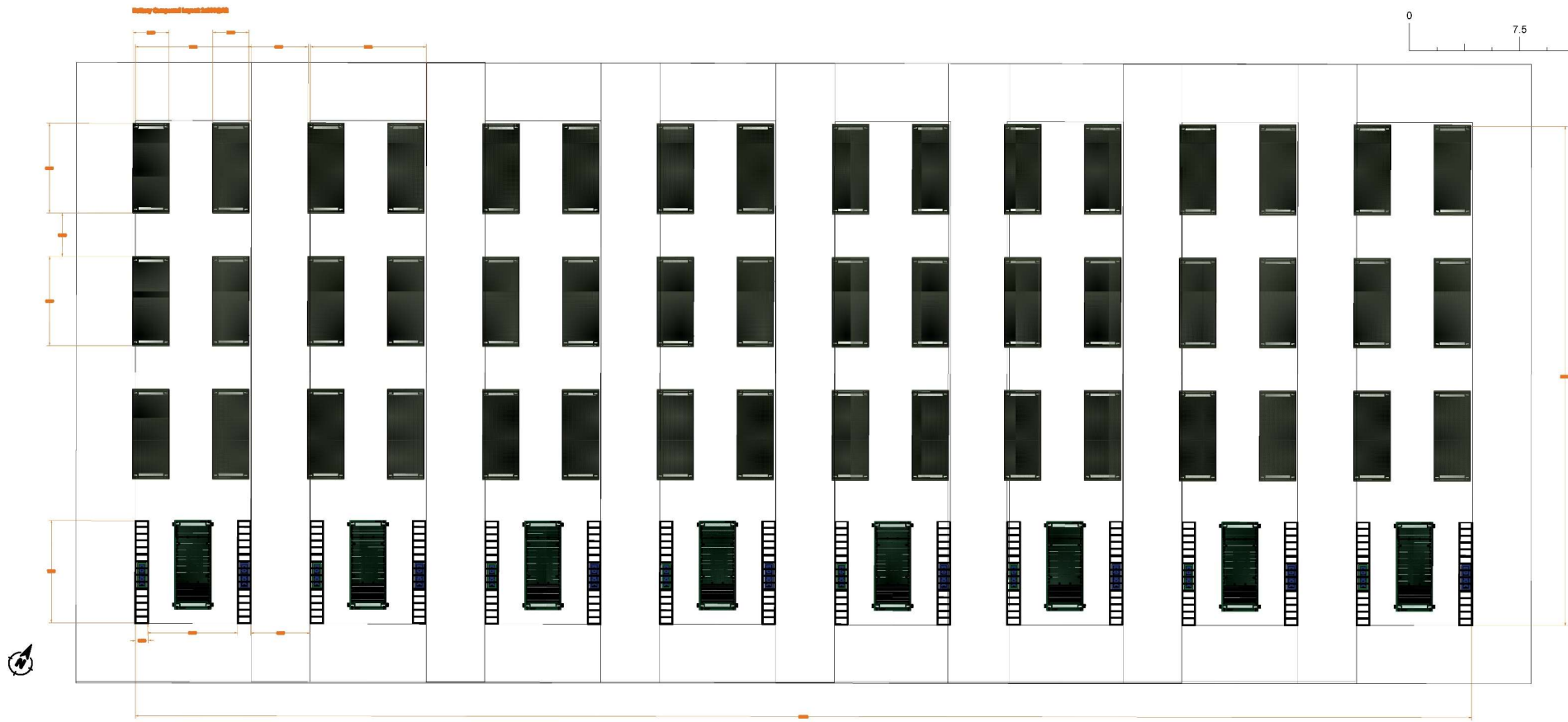
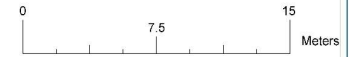
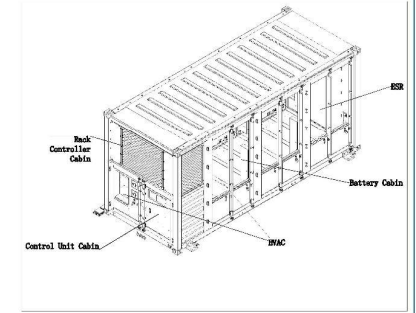
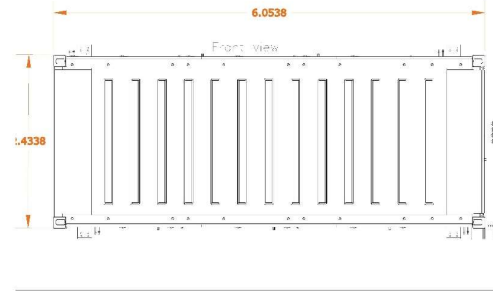
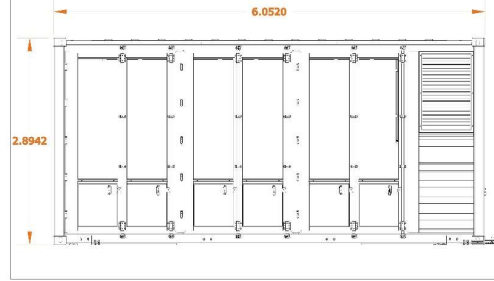
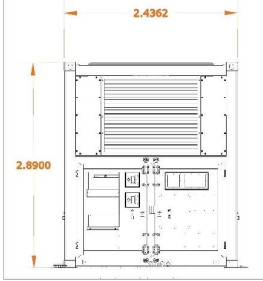
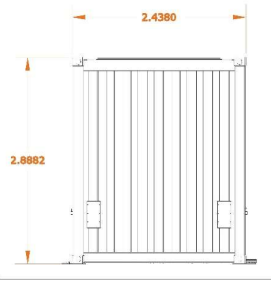

# CAUDWELL SOLAR FARM

Drawing Title: Battery Storage Compound		Status	Planning
Site Name/Address: Caudwell (Hartley) Farm, Eastern Road, Secretary's House, Holbeach CP, South Holland, Lincolnshire		Paper Size	A0
Postcode	PE12 8ES	Plot Scale	1:100
Lat/Long	52.851951, 0.089628696	Figure No.	4.2.5
Grid Ref	TF 40808 30318	Sheet No.	1 of 1
Drawing No.	4.2.5 GELH_CDW_ARR_2022 Battery Storage Compound	Sheet ID	AR-01

## Revisions

Revision	Date/By	Scale
Revision 1	28/02/2023 /MB	Scale Bar
Revision 2		
Revision 3		

**Notes:**  
 1. This drawing is the property of Green Energy International. It is not to be used for any other purpose without the written consent of Green Energy International.  
 2. No part of this drawing is to be reproduced, stored in a retrieval system, or transmitted in any form or by any means, electronic, mechanical, photocopying, recording, or by any information storage and retrieval system, without the prior written permission of Green Energy International.  
 3. The client is responsible for the accuracy of the information provided in this drawing. Green Energy International is not responsible for any errors or omissions in this drawing.  
 4. This drawing is for information only and does not constitute an offer of any financial product or service.  
 5. Green Energy International is not responsible for any loss or damage arising from the use of this drawing.  
 6. The client is responsible for the accuracy of the information provided in this drawing. Green Energy International is not responsible for any errors or omissions in this drawing.  
 7. This drawing is for information only and does not constitute an offer of any financial product or service.  
 8. Green Energy International is not responsible for any loss or damage arising from the use of this drawing.

Green Energy International  
**Caudwell Farm Solar Farm**  
 +44 (0)168 7331 | greenenergyint.com

This document is provided for copyright and design rights. Any unauthorised reproduction may be considered a criminal offence under the Copyright, Designs and Patents Act 1988.

Do not scale from the drawing.

Meeting details to: Green Energy International (GWI) 2023, Oakhouse Farm, 10/10/2023

ORIGINAL NOTES:

THIS DRAWING IS THE PROPERTY OF GREEN ENERGY INT. LTD. AND MAY NOT BE ALTERED OR REPRODUCED IN ANY WAY WITHOUT WRITTEN PERMISSION FROM GRI.

WRITTEN DIMENSIONS SUPERSEDE SCALING DIMENSIONS. ALL DIMENSIONS DIMENSIONS TO BE CHECKED ON SITE BEFORE COMMENCEMENT OF THE WORKS IF IN DOUBT ASK.

THIS DRAWING IS TO BE USED ONLY FOR THE PURPOSES INTENDED AS NOTED BY THE DRAWING STATUS.

ALL WORKS TO COMPLY WITH CURRENT BUILDING REGULATIONS UNLESS SPECIFICALLY DETAILED OR NOTED.

NO WORKS TO BE STARTED UNTIL WITH PLANNING AND BUILDING REGULATIONS APPROVALS HAVE BEEN OBTAINED BY THE LOCAL AUTHORITY AND IT IS THE CLIENT'S RESPONSIBILITY TO COMPLY WITH ALL CONDITIONS PLACED ON APPROVALS.

IT IS THE CLIENT'S RESPONSIBILITY TO DETERMINE THE PRESENCE OF ANY SERVICES IN THE AREA OF THE WORKS PRIOR TO STARTING ANY OF THE WORKS AFFECT ANY SUBSEQUENT REQUIREMENTS.

FOR FURTHER DETAILS AND CONSTRUCTION NOTES SEE ALL DRAWINGS AND SPECIFICATIONS NOTES.

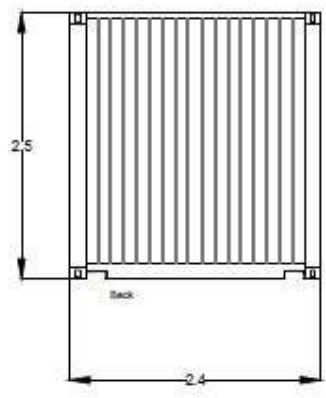
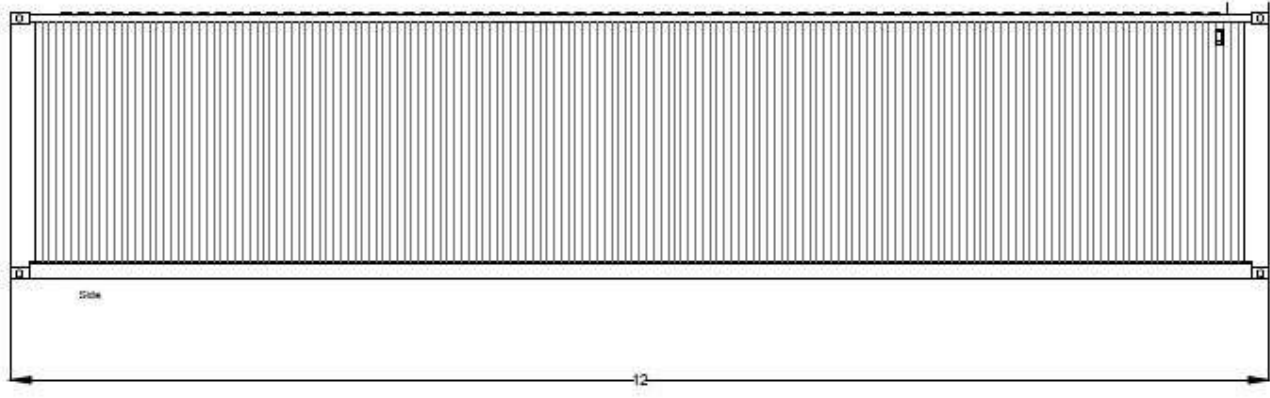
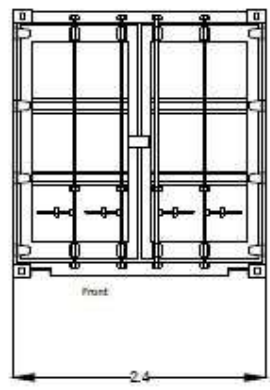
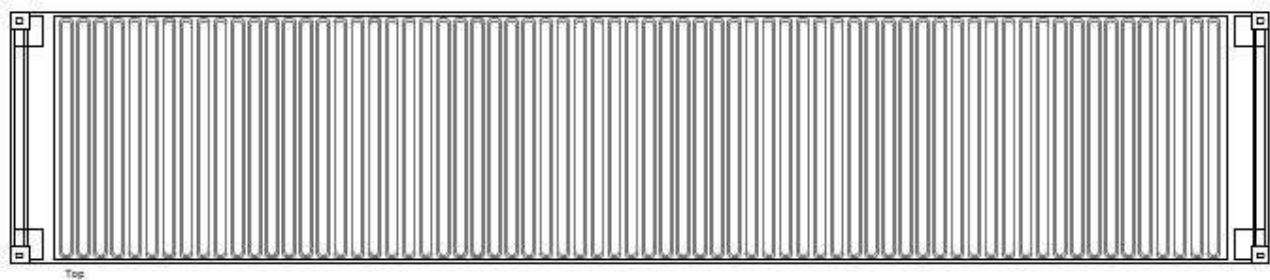

Date:	06/01/2023
Initial Issue:	06/01/2022
Revision Number:	V1.2
Green Energy International Tribby House Newby Road SK7 5DA 0181 986 7338 Info@greenenergy-int.com	
Address: Caudwell Farm, Marsh Road, Spalding, PE12 8EW	
Site Centred on: OS Grid Ref: TF 4878 3037	
Drawing: Spare Parts Container	
Project: Caudwell - Solar Farm	Drawing Number: 021-SP-CDW-SP
Scale: 1:25@A1	Drawn By: M.Saxley

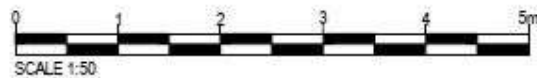
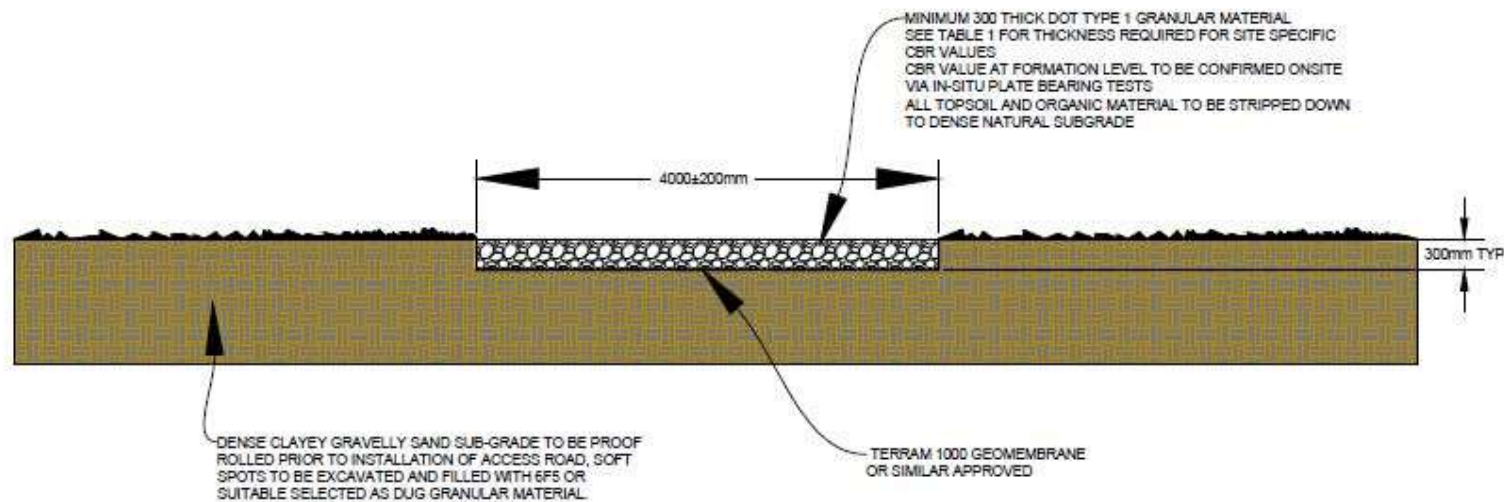

This document is provided to copyright and design rights. Any unauthorised reproduction would be considered an offence and may lead to appropriate legal action. © Green Energy International Design

Do not scale from the drawing

Mapping reference (s): Green copyright and design rights 2021 Ordnance Survey 100025377

GENERAL NOTES:

THIS DRAWING IS THE PROPERTY OF GREEN ENERGY INT. LTD. AND MAY NOT BE ALTERED OR REPRODUCED IN ANY WAY WITHOUT WRITTEN PERMISSION FROM GRI.

WRITTEN DIMENSIONS SUPERSEDE SCALED DIMENSIONS. ALL DIMENSIONS DIMENSIONS TO BE CHECKED ON SITE BEFORE COMMENCEMENT OF THE WORKS IF IN DOUBT ASK.

THIS DRAWING IS TO BE USED ONLY FOR THE PURPOSES INTENDED AS NOTED BY THE DRAWING STATUS.

ALL WORKS TO COMPLY WITH CURRENT BUILDING REGULATIONS UNLESS SPECIFICALLY DETAILED OR NOTED.

NO WORKS TO BE STARTED UNTIL BOTH PLANNING AND BUILDING REGULATIONS APPROVALS HAVE BEEN OBTAINED BY THE LOCAL AUTHORITY AND IT IS THE CLIENT'S RESPONSIBILITY TO COMPLY WITH ALL CONDITIONS PLACED ON APPROVALS.

IT IS THE CLIENT'S RESPONSIBILITY TO OBTAIN THE SERVICES OF ANY SERVICES IN THE VICINITY OF THE WORKS PRIOR TO STARTING AND OF THE WORKS AFFECT ANY SUBSEQUENT REQUIREMENTS.

FOR FURTHER DETAILS AND CONSTRUCTION NOTES SEE ALL DRAWINGS AND SPECIFICATIONS.

Date:	5/5/2022
Initial Issue:	06/01/2022
Revision Number:	V1.3
Green Energy International Trinity House Newby Road SK7 5QA 0181 096 7338 Info@greenenergy-int.com	
Address: Caudwell Farm, Marsh Road, Spalding : PE12 8EW	
Site Centred on: OS Grid Ref: TF 4878 3037	
Drawing: Access Track/Hard Standing	
Project: Caudwell - Solar Farm	Drawing Number: 021-02-CDW-AT
Scale: 1:25@A1	Drawn By: M.Sayley

### FENCE ELEVATION

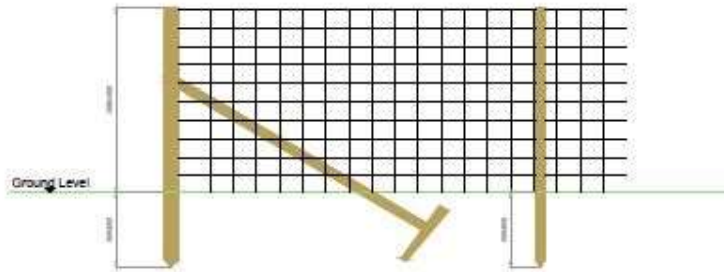

### GATEWAY ELEVATION

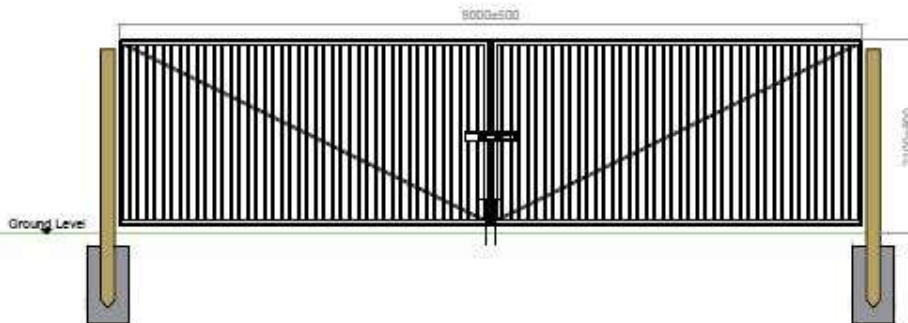

The document is provided by copyright and design rights. Any unauthorised reproduction shall be an infringement and may be liable to appropriate legal action © Green Energy International Copyright

Do not scale from this drawing

Nearest neighbours to Green copyright and design rights (2021) Database Name: 00000007

GENERAL NOTES

THIS DRAWING IS THE PROPERTY OF GREEN ENERGY INT. LTD. AND MAY NOT BE ALTERED OR REPRODUCED IN ANY WAY WITHOUT WRITTEN PERMISSION FROM GRI

WRITTEN PERMISSION SUPERSEDES ALL OTHERS. ALL WORKS AND CONDITIONS TO BE CHECKED ON SITE BEFORE COMMENCEMENT OF THE WORKS IF IN DOUBT ASK

THIS DRAWING IS TO BE USED ONLY FOR THE PURPOSES INTENDED AS NOTED BY THE DRAWING TITLE

ALL WORKS TO COMPLY WITH CURRENT BUILDING REGULATIONS UNLESS SPECIFICALLY DETAILLED OR NOT

ALL WORKS TO BE INSTALLED WITHIN PLANNING AND BUILDING REGULATIONS APPLICABLE NEAR BY AND BY THE LOCAL AUTHORITY AND IT IS THE CLIENT'S RESPONSIBILITY TO COMPLY WITH ALL CONDITIONS PLACED ON APPROVALS

IT IS THE CLIENT'S RESPONSIBILITY TO OBTAIN THE PERMISSION OF ANY SERVICES IN THE VICINITY OF THE WORKS, PRIOR TO STARTING WORK AND THE WORKS AFFECT ANY NEARBY REQUIREMENTS

FOR FURTHER DETAILS AND CONSTRUCTION NOTES SEE ALL DRAWINGS AND APPLICABLE NOTES

Date:	12/02/2023
Initial Issue:	06/01/2022
Revision Number:	V1.1
Green Energy International Trinity House Newby Road SK7 5DA 0181 898 7338 Info@greenenergy-int.com	
Address: Caudwell Farm, Marsh Road, Spalding PE12 8EW	
Site Centred on: OS Grid Ref: TF 4078 3037	
Drawing: Security Fence and Gateways	
Project: Caudwell - Solar Farm	Drawing Number: GE-SP-CDW-020
Scale: 1:25@A1	Drawn By: M. Bayley

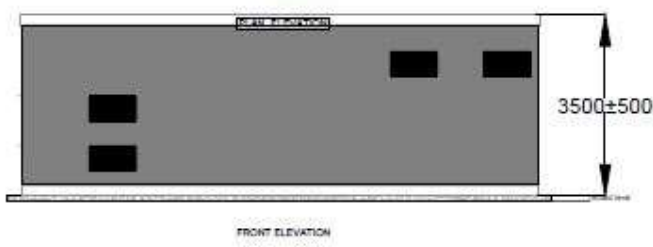
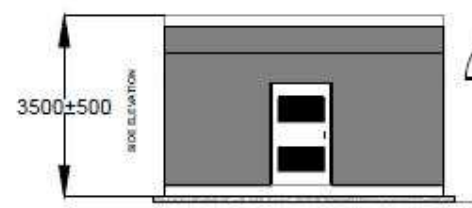
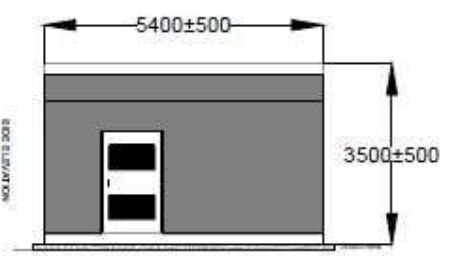
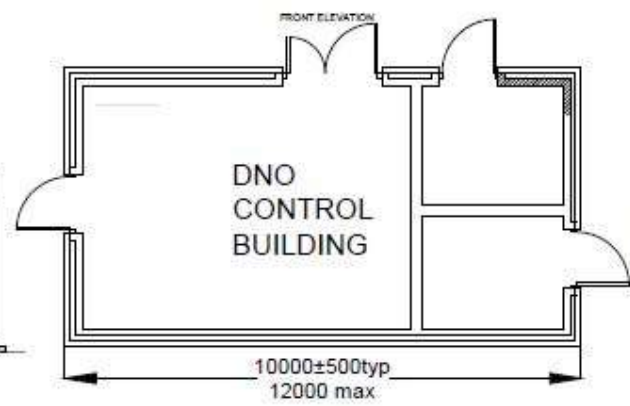
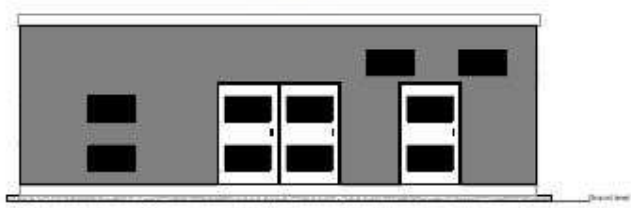
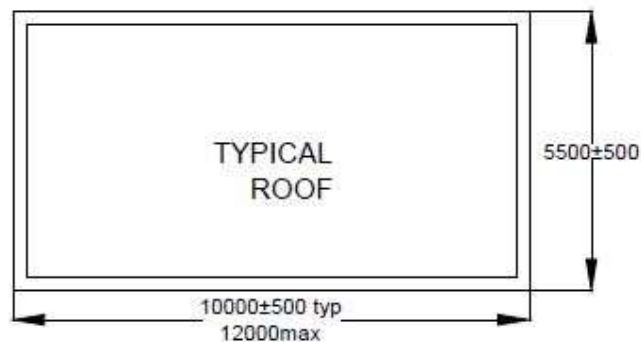

Customer Substation

This document is protected by copyright and design rights. Any unauthorised reproduction may be an infringement and may not be appropriate for use in any other project.

Do not scale this drawing.

Meeting requirements of Green Building and Building Regulations 2010. Green Energy International Ltd.

GENERAL NOTES

THIS DRAWING IS THE PROPERTY OF GREEN ENERGY INT. LTD. AND MAY NOT BE ALTERED OR REPRODUCED IN ANY WAY WITHOUT WRITTEN PERMISSION FROM GRI.

WRITE TO GREEN ENERGY INTERNATIONAL FOR MORE INFORMATION. ALL UNITS AND DIMENSIONS TO BE CHECKED ON SITE BEFORE COMMENCEMENT OF THE WORK. IF IN DOUBT ASK.

THIS DRAWING IS TO BE USED ONLY FOR THE PURPOSES INTENDED AS NOTED BY THE DRAWING STATUS.

ALL WORKS TO COMPLY WITH CURRENT BUILDING REGULATIONS UNLESS SPECIFICALLY DETAILLED OTHERWISE.

ALL WORKS TO BE INSTALLED IN ACCORDANCE WITH ALL APPLICABLE REGULATIONS AND APPROVALS. APPROVALS MUST BE OBTAINED FROM THE LOCAL AUTHORITY AND IT IS THE CLIENT'S RESPONSIBILITY TO COMPLY WITH ALL CONDITIONS PLACED ON APPROVALS.

IT IS THE CLIENT'S RESPONSIBILITY TO OBTAIN THE PERMISSION OF ANY SERVICES IN THE VICINITY OF THE WORK PRIOR TO STARTING WORK. THE WORK MAY AFFECT ANY EXISTING SERVICES.

FOR FURTHER DETAILS AND CONSTRUCTION NOTES SEE ALL DRAWINGS AND SPECIFICATIONS.

Date:	14/07/2023
Initial Issue:	06/01/2022
Revision Number:	V1.2
Green Energy International Trinity House Newby Road SK7 5DA 0151 698 7338 info@greenenergy-int.com	
Address: Gaudwell Farm, Marsh Road, Spalding PE12 8EW	
Site Centred on: OS Grid Ref: TY 4078 3037	
Drawing: Customer Substation & Control Room	
Project: Gaudwell - Solar Farm	Drawing Number: GE-CP-CDW-LP
Scale: 1:50@A1	Drawn By: M. Bayley



# CAUDWELL SOLAR FARM

<b>Drawing Title:</b> Proposed Underground Cable Route	
Site Name/Address: Caudwell (Hartley) Farm, Eastern Road, Secretary's House, Hobbeach CP, South Holland, Lincolnshire	
Postcode	PE12 8ES
Lat/Long	52.851951, 0.089628696
Grid Ref	TF 40808 30318
Drawing No.	4.2.0 081-IN-CPW-UP Cable Route

Status	Planning
Paper Size	A0
Plot Scale	1:2000
Figure No.	4.2.0
Sheet No.	1 of 1
Sheet ID	AR-01

### Revisions

Revision 1	
Date/By	
Revision 2	
Date/By	
Revision 3	
Date/By	

### key

- Proposed Boundary
- Infrastructure
- Underground Cable Route
- Land Drain



### Disclaimer

I warrant that the information contained in this drawing is true and correct to the best of my knowledge and belief at the time of completion of this drawing. I warrant that I am not aware of any other information that would affect the accuracy of the information contained in this drawing. I warrant that I am not aware of any other information that would affect the accuracy of the information contained in this drawing. I warrant that I am not aware of any other information that would affect the accuracy of the information contained in this drawing.

**Green Energy International**  
**Caudwell Solar Farm**

01470 421118 | 01470 421118

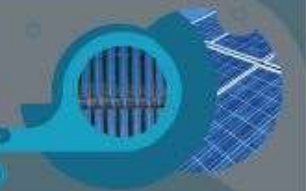
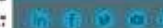

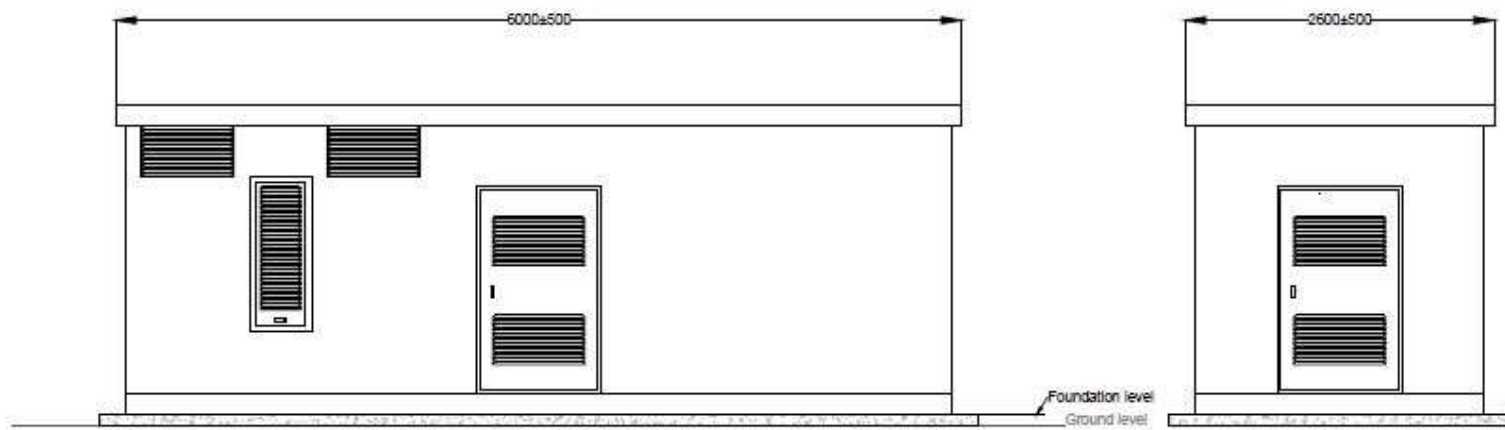

FRONT ELEVATION

SIDE ELEVATION

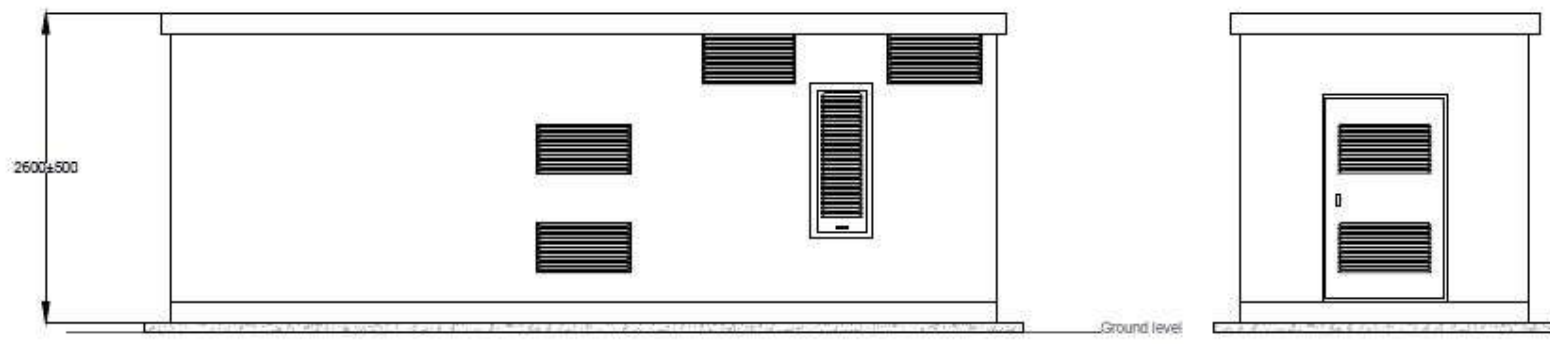

REAR ELEVATION

Inverter Station



The drawing is protected by copyright and design rights. Any unauthorised reproduction shall be an infringement and may well be a criminal offence under the Copyright, Designs and Patents Act 1988.

Do not scale from this drawing.

Copyright © Green Energy International 2022. All rights reserved.

GENERAL NOTES

THIS DRAWING IS THE PROPERTY OF GREEN ENERGY INT. LTD. AND MAY NOT BE ALTERED OR REPRODUCED IN ANY WAY WITHOUT WRITTEN PERMISSION FROM G.E.I.

WRITTEN DIMENSIONS SUPERSEDE SCALING DIMENSIONS. ALL WORKS AND DIMENSIONS TO BE CHECKED CAREFULLY BEFORE COMMENCEMENT OF THE WORKS IF IN DOUBT ASK.

THIS DRAWING IS TO BE USED ONLY FOR THE PURPOSES INTENDED AS NOTED BY THE DRAWING STATUS.

ALL WORKS TO COMPLY WITH CURRENT BUILDING REGULATIONS WHETHER SPECIFICALLY DETAILED OR NOT.

ALL WORKS TO BE INSTALLED UNDER THE SUPERVISION OF A REGISTERED PROFESSIONAL APPROVAL FOR THE WORKS BY THE LOCAL AUTHORITY AND IT IS THE CLIENT'S RESPONSIBILITY TO COMPLY WITH ALL CONDITIONS PLACED ON APPROVAL.

IT IS THE CLIENT'S RESPONSIBILITY TO OBTAIN THE PERMISSION OF ANY SERVICES IN THE VICINITY OF THE WORKS PRIOR TO STARTING WORK. THE WORKS AFFECT ANY SERVICES REQUIREMENTS.

FOR FURTHER DETAILS AND CONSTRUCTION NOTES SEE ALL DRAWINGS AND SPECIFICATIONS.

Date:	2/12/2022
Initial Issue:	06/01/2022
Revision Number:	V1.3
Green Energy International Trinity House Newby Road SK7 5DA 0181 586 7588 info@greenenergy-int.com	

Address: Caudwell Farm, Marsh Road, Spalding PE12 8BW  
 Site Centred on: O6 Grid Ref: 4078 3037

Drawing: Inverter Station	
Project: Caudwell - Solar Farm	Drawing Number: GEI-07-CDW-INV
Scale: 1:25@A1	Drawn By: M. Bayley

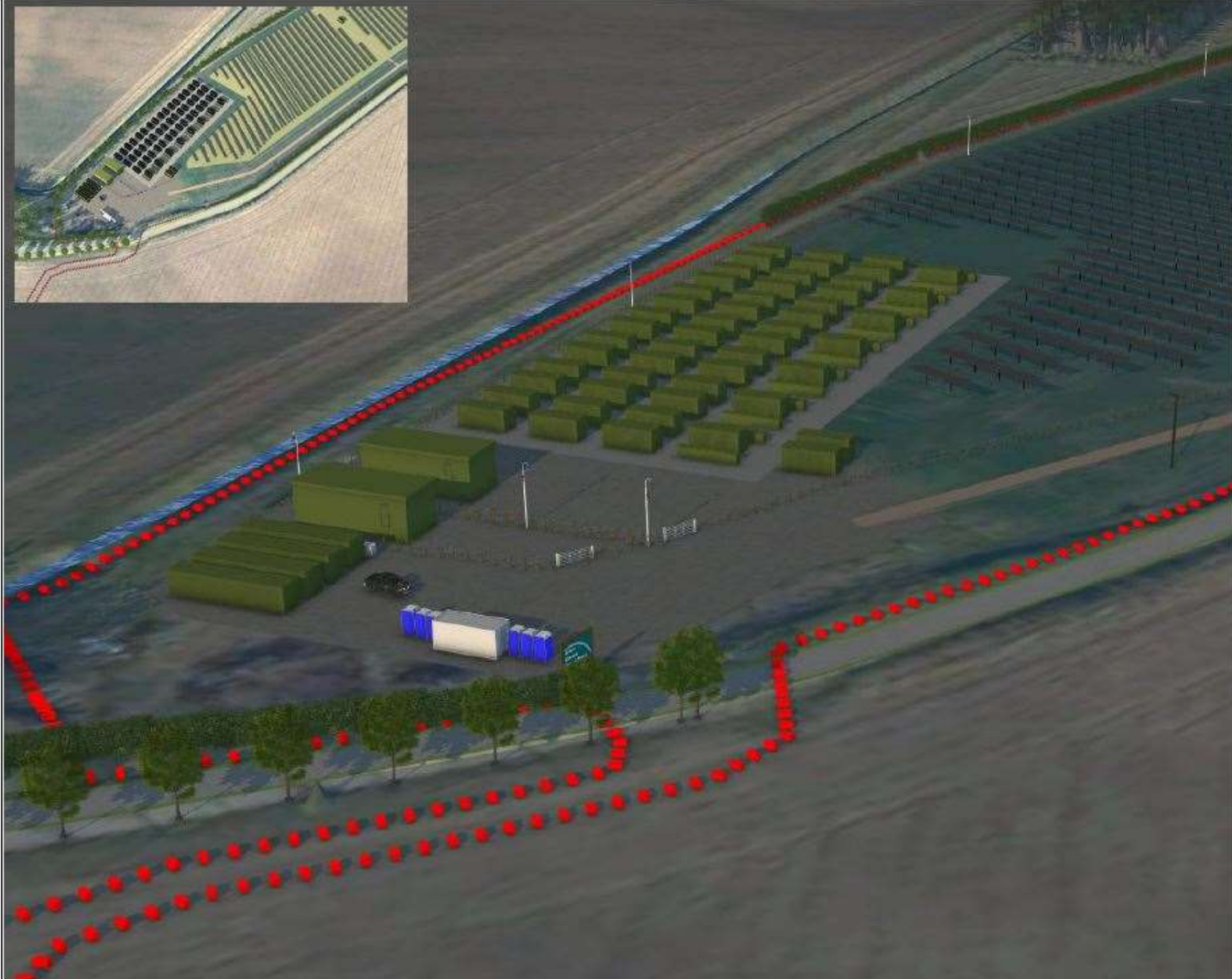

The document is protected by copyright and design rights. Any unauthorised reproduction would be an infringement and may lead to appropriate legal action. © Green Energy International Design

Drawn scale from the drawing

Meeting schedule: 01/06/2022 (approved) and 02/06/2022 (checked)

**GENERAL NOTES:**

THIS DRAWING IS THE PROPERTY OF GREEN ENERGY INT. LTD. AND MAY NOT BE ALTERED OR REPRODUCED IN ANY WAY WITHOUT WRITTEN PERMISSION FROM GRI.

WRITTEN DIMENSIONS SUPERSEDE SCALING DIMENSIONS. ALL DIMENSIONS AND DIMENSIONS TO BE CHECKED CLIENT BEFORE COMMENCEMENT OF THE WORKS IF APPLICABLE ARE.

THIS DRAWING IS TO BE USED ONLY FOR THE PURPOSES INTENDED AS NOTED IN THE DRAWING TITLE.

ALL WORK TO COMPLY WITH CURRENT BUILDING REGULATIONS WHETHER SPECIFICALLY DETAILED OR NOT.

NO WORK TO BE INSTALLED UNTIL BOTH PLANNING AND BUILDING REGULATION APPROVALS HAVE BEEN OBTAINED BY THE LOCAL AUTHORITY AND IT IS THE CLIENT'S RESPONSIBILITY TO COMPLY WITH ALL CONDITIONS PLACED ON APPROVALS.

IT IS THE CLIENT'S RESPONSIBILITY TO DETERMINE THE PRESENCE OF ANY SERVICES IN THE VICINITY OF THE WORKS, PRIOR TO STARTING AND IF THE WORKS AFFECT ANY NEARBY REQUIREMENTS.

FOR FURTHER DETAILS AND CONSTRUCTION NOTES SEE ALL DRAWINGS AND APPLICABLE NOTES.

Date:	15/05/2023
Initial issue:	06/01/2022
Revision Number:	V1.1
Green Energy International Trinity House Newby Road Skipton YO44 4AA 0181 696 7358 info@greenenergy-int.com	

Address: Caudwell Farm, Marsh Road, Spalding  
PE12 8EW

Site Centred on: OS Grid Ref: 4078 3037

<b>Drawing: Inverter Station</b>	
Project: Caudwell - Solar Farm	Drawing Number: SE-IF-DW-00
Sheet 10/11	
Scale: NTS	Drawn By: M. Bayley





This document is protected by copyright and design rights. Any and all other reproduction without our consent and may not be appropriate. All rights reserved. © Green Energy International Limited.

Do not scale from this drawing.

Master copyright © Green Energy International Limited 2022. All rights reserved.

THIS DRAWING IS THE PROPERTY OF GREEN ENERGY INT LTD AND MAY NOT BE REPRODUCED OR TRANSMITTED IN ANY FORM OR BY ANY MEANS WITHOUT WRITTEN PERMISSION FROM US.

WRITTEN DIMENSIONS SUPERSEDE ALL OTHERS. ALL DIMENSIONS AND QUANTITIES TO BE CHECKED ON SITE BEFORE COMMENCEMENT OF THE WORKS IF IN DOUBT ASK.

THIS DRAWING IS TO BE USED ONLY FOR THE PURPOSES INTENDED AS NOTED IN THE DRAWING STATUS.

ALL WORKS TO COMPLY WITH CURRENT BUILDING REGULATIONS UNLESS SPECIFICALLY DETAILLED OR NOTED.

NO WORKS TO BE INSTALLED UNLESS BOTH PLANNING AND BUILDING REGULATIONS APPROVALS HAVE BEEN OBTAINED BY THE LOCAL AUTHORITY AND IT IS THE CLIENT'S RESPONSIBILITY TO COMPLY WITH ALL CONDITIONS PLACED ON APPROVALS.

IT IS THE CLIENT'S RESPONSIBILITY TO OBTAIN THE PERMISSION OF ANY SERVICES IN THE VICINITY OF THE WORKS PRIOR TO STARTING WORK IF THE WORKS AFFECT ANY EXISTING REQUIREMENTS.

FOR FURTHER DETAILS AND CONSTRUCTION NOTES SEE ALL DRAWINGS AND APPLICABLE NOTES.

Date:	15/05/2023
Initial Issue:	06/01/2022
Revision Number:	V1.1
Green Energy International Tribby House Newby Road SK7 5QA 0181 698 7338 info@greenenergy-int.com	
Address: Caudwell Farm, Marsh Road, Spalding, PE12 8EW	
Site Centred on: OS Grid Ref: 4078 3037	
Drawing: Inverter Station	
Project: Caudwell - Solar Farm	Drawing Number: 001-01-CDW-00
Sheet 1/11	
Scale: NTP	Drawn By: M. Bayley



This document is protected by copyright and design rights. Any unauthorised reproduction would be an infringement and may be a criminal offence under the Copyright, Designs and Patents Act 1988.

Do not scale from this drawing.

Mapping created by Green Energy International Ltd. 2023. All rights reserved.

**GENERAL NOTES:**

THIS DRAWING IS THE COPYRIGHT OF GREEN ENERGY INT. LTD. AND MAY NOT BE ALTERED OR REPRODUCED IN ANY WAY WITHOUT WRITTEN PERMISSION FROM GRI.

WEATHER CONDITIONS: SUNNY, CLEAR, WINDY. ALL LEVELS AND DIMENSIONS TO BE CHECKED ON SITE BEFORE COMMENCEMENT OF THE WORKS IF IN DOUBT USE.

THIS DRAWING IS TO BE USED ONLY FOR THE PURPOSES STATED IN THE NOTES OF THE DRAWING. IT IS NOT TO BE USED FOR ANY OTHER PURPOSES.

ALL WORKS TO COMPLY WITH CURRENT BUILDING REGULATIONS WHETHER SPECIFICALLY DETAILLED OR NOT.

NO WORKS TO BE STARTED UNTIL BOTH PLANNING AND BUILDING REGULATIONS APPLICABLE HAVE BEEN OBTAINED BY THE LOCAL AUTHORITY AND IT IS THE CLIENT'S RESPONSIBILITY TO COMPLY WITH ALL CONDITIONS PLACED ON APPROVALS.

IT IS THE CLIENT'S RESPONSIBILITY TO DETERMINE THE PRESENCE OF ANY SERVICES IN THE VICINITY OF THE WORKS PRIOR TO STARTING AND IF THE WORKS AFFECT ANY SERVICES TO BE MAINTAINED.

FOR FURTHER DETAILS AND CONSTRUCTION NOTES SEE ALL DRAWINGS AND APPLICABLE NOTES.

Date:	15/05/2023
Initial Issue:	06/01/2022
Revision Number:	V1.1
Green Energy International Yeady House Newby Road SK7 5DA 0181 696 7338 info@greenenergy-int.com	

Address: Caudwell Farm, Marsh Road, Spalding PE12 8EW  
 Site Centred on: OS Grid Ref: 4078 3037

Drawing: Inverter Station	
Project: Caudwell - Solar Farm	Drawing Number: 08-SP-CDW-30
Sheet 2/11	
Scale: NTS	Drawn By: M. Bayley



This document is protected by copyright and design rights. Any unauthorised reproduction would be a breach of copyright and may be liable to appropriate legal action © Green Energy International Copyright

Drawn scale for this drawing: 1:1000000

Warning: unless stated otherwise, all dimensions are in millimetres unless otherwise stated.

**GENERAL NOTES:**

THIS DRAWING IS THE PROPERTY OF GREEN ENERGY INT LTD AND MAY NOT BE ALTERED OR REPRODUCED IN ANY MANNER WITHOUT WRITTEN PERMISSION FROM THE CLIENT.

VERIFY DIMENSIONS AND SURROUNDING SITUATION BEFORE COMMENCEMENT OF THE WORKS. IF IN DOUBT ASK.

THIS DRAWING IS TO BE USED ONLY FOR THE PURPOSES SPECIFIED AND NOTED BY THE DRAWING STATUS.

ALL WORKS TO COMPLY WITH CURRENT BUILDING REGULATIONS UNLESS SPECIFICALLY NOTED OTHERWISE.

NO WORKS TO BE INSTALLED UNTIL BOTH PLANNING AND BUILDING REGULATION APPROVALS HAVE BEEN OBTAINED BY THE LOCAL AUTHORITY AND IT IS THE CLIENT'S RESPONSIBILITY TO COMPLY WITH ALL CONDITIONS PLACED ON APPROVALS.

IT IS THE CLIENT'S RESPONSIBILITY TO CONFIRM THE PRESENCE OF ANY SERVICES IN THE VICINITY OF THE WORKS PRIOR TO STARTING AND IF THE WORKS AFFECT ANY SERVICES REQUIREMENTS.

FOR FURTHER DETAILS AND CONSTRUCTION NOTES SEE ALL DRAWINGS AND APPLICABLE NOTES.

Date:	15/05/2023
Initial Issue:	06/01/2022
Revision Number:	V1.1
Green Energy International Trinity House Newby Road SK7 5DA 0161 898 7338 info@greenenergy-int.com	
Address: Caudwell Farm, Marsh Road, Spalding PE12 9EW	
Site Centred on: OS Grid Ref: 4078 3037	
Drawing: Inverter Station	
Project: Caudwell - Solar Farm	Drawing Number: 05-EP-029-10
Sheet 11/31	
Scale: NTS	Drawn By: M.Bayley

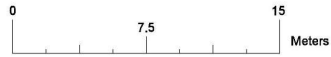

Typical Front Elevation 1:100BA2



Typical Rear Elevation 1:100BA2



Solar Panels (Typically Black-Blue)



Substructure - Galvanized Steel/Aluminum



Typical Panel Frame Detail (Side View) 1:100BA2

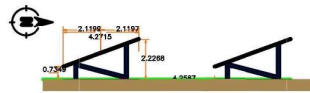
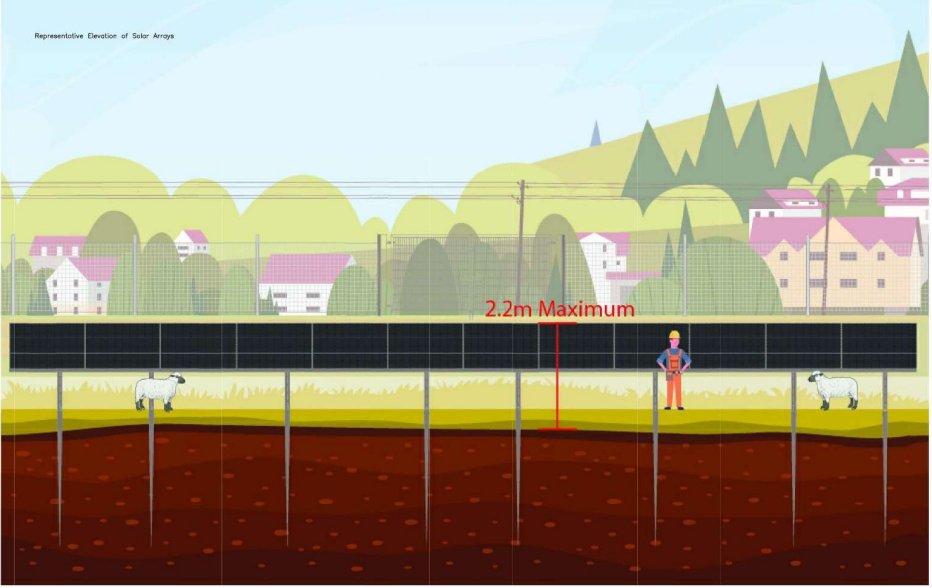

Table Top View (Small Table) 1:100BA2

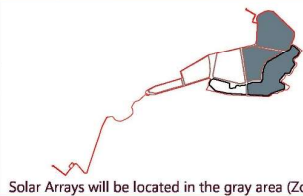

Table Top View (Large Table) 1:100BA2



# CAUDWELL SOLAR FARM

Drawing Title: Elevations (Solar Arrays - Zones 5-14)		Status	Planning	Revisions	Scale Bar
Site Name/Address: Caudwell (Hartley) Farm, Eastern Road, Secretary's House, Holbeach CP, South Holland, Lincolnshire	Paper Size	A0	Revision 1	Date/By	28/02/2023 /MB
Postcode PE12 8ES	Plot Scale	1:100	Revision 2	Date/By	
Lat/Long 52.851951, 0.089628696	Figure No.	4.2.5	Revision 3	Date/By	
Grid Ref TF 40808 30318	Sheet No.	1 of 1	Date/By		
Drawing No. 4.2.5 GEI_H_CDW_ARR_2022 Panel Elevations	Sheet ID	AR-01			



Solar Arrays will be located in the gray area (Zones 5-14)

**General Note:**  
 Copyright: This drawing is the property of Green Energy International Limited and is intended for copyright and design rights. Any unauthorised reproduction, distribution or use without written consent from GEI is strictly prohibited and may result in legal action.  
 It contains Tables of information, dimensions and do not scale for construction purposes. Please refer to the tables and dimensions for more information.  
 M&J Data: All files refer to the project name and do not scale for construction purposes. Please refer to the tables and dimensions for more information.  
 Client Responsibility: It is the responsibility of the client to verify that planning and building regulations apply to the land before starting any work. The client must also ensure that the proposed array is within the limits of the lease and comply with the relevant requirements.  
 Construction Notes: For further details and construction notes, refer to all related drawings and specifications.  
 Notes: Construction drawings are subject to any other drawings. All work shall be carried out in accordance with the relevant standards for work. It shall be the client's responsibility to ensure that there is no overlap with the relevant planning consent.

Green Energy International  
**Caudwell Farm Solar Farm**  
 +44 (0)1696 7331 | greenenergy-int.com  
 LinkedIn | Facebook | Twitter | YouTube | Instagram

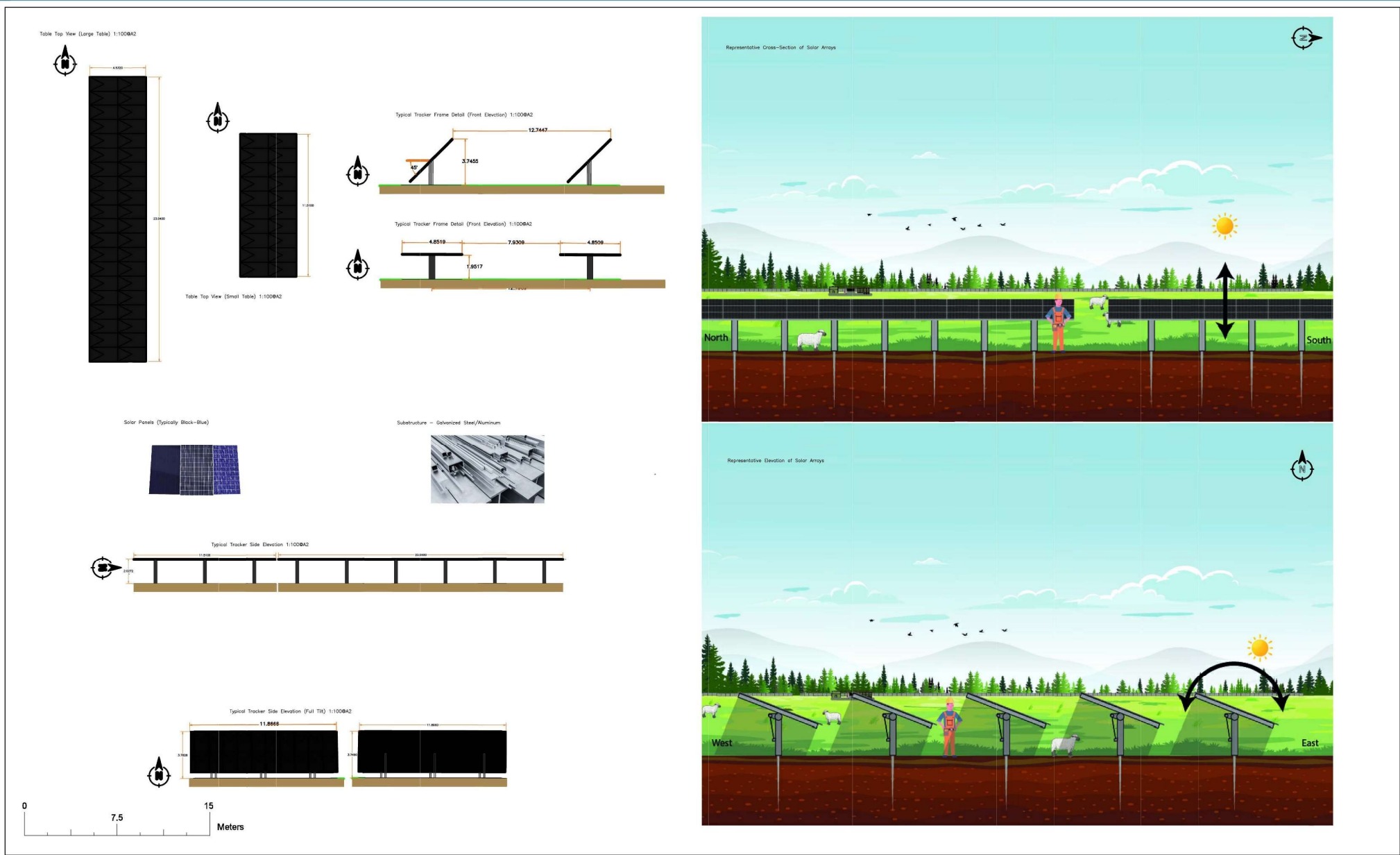

# CAUDWELL SOLAR FARM

Drawing Title: Elevations (Solar Trackers - Zones 1-4)		Status	Planning	Revisions
Site Name/Address: Caudwell (Hartley) Farm, Eastern Road, Secretary's House, Holbeach CP, South Holland, Lincolnshire	Paper Size	A0	Revision 1	Add Scale Bar
Postcode PE12 8ES	Plot Scale	1:100	Date/By	28/02/2023 /MB
Lat/Long 52.851951, 0.089628696	Figure No.	4.2.5	Revision 2	
Grid Ref TF 40808 30318	Sheet No.	1 of 1	Date/By	
Drawing No. 4.2.5_GEI_JH_CDW_ARR_2023_Tracker	Sheet ID	AR-01	Revision 3	
			Date/By	

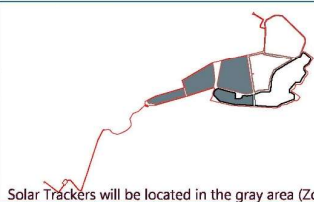

**General Note**  
 Copyright: This drawing is the property of Green Energy International Limited and is intended for copyright and design rights. Any unauthorised reproduction, distribution or use without written consent from GEI is strictly prohibited and may result in legal action.  
 It contains Tables of dimensions, dimensions and do not scale for construction purposes. Please refer to the tables with care and accuracy.  
 M3 Data: All data refers to Ordnance Survey OS Grid Coordinates. Eastings and Northings are given in the tables. All dimensions are in meters unless otherwise stated.  
 Drawing Status: This drawing is intended for use as a guide only. It is not to be used for construction purposes. For further details see construction notes, refer to all related drawings and specifications.  
 Client Responsibility: It is the responsibility of the client to ensure that planning and building regulations approvals have been obtained before starting any work. The client must also ensure that the presence of any services in the vicinity of the ground and comply with the relevant regulations.  
 Construction Notes: For further details see construction notes, refer to all related drawings and specifications.  
 Notes: Construction drawings shall be made to any order dimensions, all dimensions are in meters unless otherwise stated. All dimensions are in meters unless otherwise stated. There is no liability for any errors or omissions in this drawing.

Green Energy International

Caudwell Farm Solar Farm

+44 (0)1696 7331 | greenenergy-int.com

Facebook | Twitter | YouTube | Instagram

SIDE VIEW

FRONT VIEW

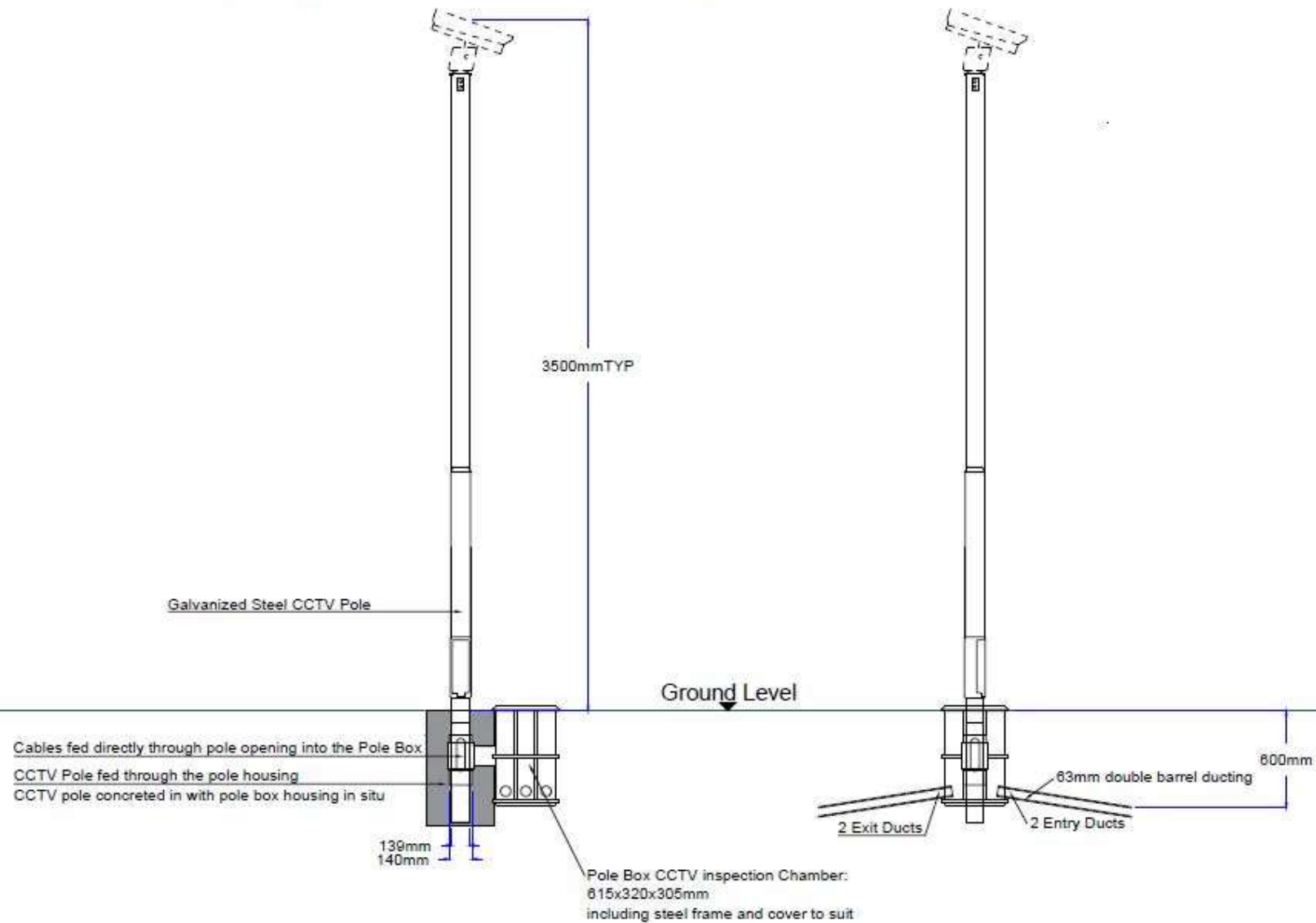

The document is provided by copyright and design rights. Any unauthorised reproduction shall be an infringement and may lead to appropriate legal action @ Green Energy International Copyright

Do not scale from this drawing

Apply copyright to Green Energy International 2021 (Date of Issue)

GENERAL NOTE:

THIS DRAWING IS THE COPYRIGHT OF GREEN ENERGY INT. LTD. AND MAY NOT BE ALTERED OR REPRODUCED IN ANY WAY WITHOUT WRITTEN PERMISSION FROM G.E.I.

WRITTEN DIMENSIONS SUPERSEDE ALL OTHER DIMENSIONS. ALL UNITS AND DIMENSIONS TO BE CHECKED ON SITE BEFORE COMMENCEMENT OF THE WORKS IF IN DOUBT ASK.

THIS DRAWING IS TO BE USED ONLY FOR THE PURPOSES INTENDED AS NOTED IN THE DRAWING STATUS.

ALL WORKS TO COMPLY WITH CURRENT BUILDING REGULATIONS WHETHER SPECIFICALLY DEMAND OR NOT.

WE WORK TO AN STATED LEVEL WITH PLUMBING AND BUILDING REGULATIONS. SPECIFICALLY WE ARE RESPONSIBLE FOR THE LOCAL AUTHORITY AND IT IS THE CLIENTS RESPONSIBILITY TO COMPLY WITH ALL CONDITIONS PLACED ON APPROVALS.

IT IS THE CLIENTS RESPONSIBILITY TO OBTAIN THE PRESENCE OF ANY SERVICES IN THE VICINITY OF THE WORKS PRIOR TO STARTING AND IF THE WORKS AFFECT ANY EXISTING REGULATIONS.

FOR FURTHER DETAILS AND CONSTRUCTION NOTES SEE ALL DRAWINGS AND APPLICABLE NOTES.

Date:	17/05/23
Initial Issue:	06/01/2022
Revision Number:	V1.2
Green Energy International Trinity House Newby Road SK7 5DA 0161 998 7338 Info@greenenergy-int.com	
Address: Caudwell Farm, Marsh Road, Spalding PE12 8EW	
Site Centred on: O6 Grid Ref: TF 4078 3037	
Drawing: CCTV Cameras	
Project: Caudwell - Solar Farm	Drawing Number: 06-09-CDW-CCTV
Scale: 1:25@A1	Drawn By: M. Bayley













**nationalgrid**  
Holbeach Bank 1731

**Unauthorised  
Gas Installation**

For more information  
visit [www.nationalgrid.com](http://www.nationalgrid.com)  
or call 0800 811 043





























































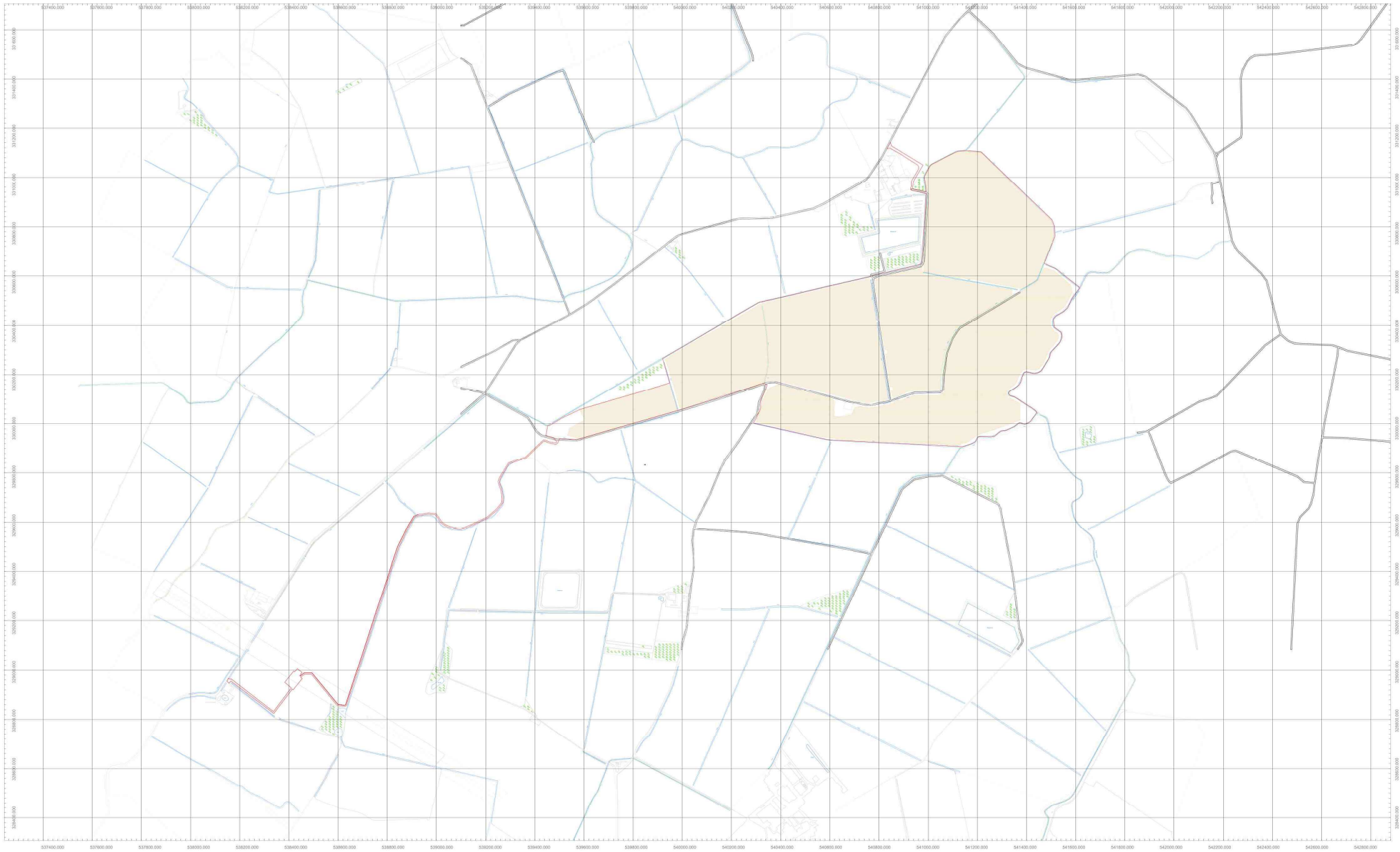

# CAUDWELL SOLAR FARM

Drawing Title: Redline Boundary Plan	
Site Name/Address: Caudwell (Hartley) Farm, Eastern Road, Secretary's House, Holbeach CP, South Holland, Lincolnshire	
Postcode	PE12 8ES
Lat/Long	52.851951 , 0.089628696
Grid Ref	TF 40808 30318
Drawing No.	4.2.0 GEI-IH-CDW-LP Redline Boundary Plan (V21)

Status	Planning
Paper Size	A0
Plot Scale	1:5000
Figure No.	4.2.0
Sheet No.	1 of 1
Sheet ID	AR-01

### Revisions

Revision 1	
Date/By	
Revision 2	
Date/By	
Revision 3	
Date/By	

### key

Site Boundary



**General Notes:**  
 General: The drawing is the property of Green Energy International Limited and is protected by copyright and design rights. Any unauthorised reproduction, alteration or use without written consent from GEI is strictly prohibited and may result in legal action.  
 Dimensions: Follow all indicated dimensions and do not scale for construction purposes. If there is any doubt, seek clarification before proceeding.  
 Note: This drawing is for information only. It does not constitute a contract. The information herein is intended for the use of the client only. The client is responsible for ensuring that the information is accurate and complete.  
 Drawing Status: This drawing is intended for the purpose as stated in the drawing title and is not to be used for any other purpose.  
 Building Regulations: All works must comply with current building regulations, unless otherwise stated on site.  
 Client Responsibility: It is the responsibility of the client to obtain all planning and building regulations consent for the site and to ensure that the site is used in accordance with the planning and building regulations.  
 Construction Notes: For further details and construction notes, refer to all related drawings and specifications.  
 Written Directions: Written dimensions, separate any scaled dimensions. All dimensions and elevations must be checked on site before commencing the works. If there is any doubt, seek clarification before proceeding.

**Green Energy International**  
**Caudwell Solar Farm**  
 +44 (0)1509 696 7331 | greenenergy-int.com

